

PLAT OF SURVEY OF

Lots 2, 3 and 6, Block 8 of LAKE GENEVA TERRACE, being a subdivision of the West Half of the Northwest Quarter of Section 15, Township 1 North, Range 17 East of the 4th Principal Meridian, Town of Linn, Walworth County, Wisconsin.

ALSO: that part of vacated Geneva Avenue being the East Half of Geneva Avenue lying south of the south line of Lortin Plaza extended for a distance of 160 feet per Document Number 583067, recorded at the Register of Deeds of Walworth County on November 7, 2003

PARCEL IDENTIFICATION NUMBER: ILGT 00032A4

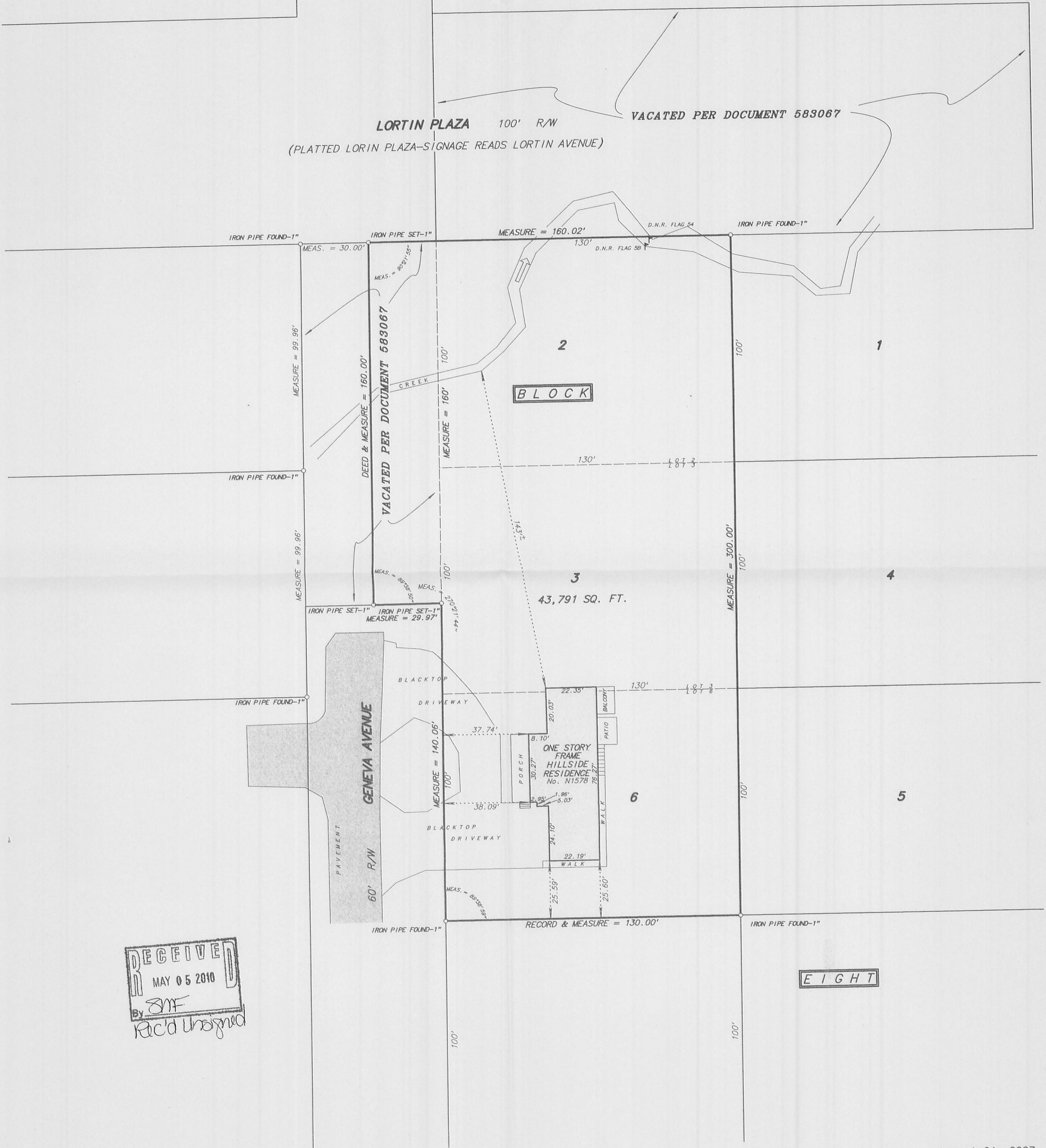

RECEIVED
MAY 05 2010
By S.M.F.
R.C.D. Unsigned

Fieldwork completed on and date of certification: August 24, 2007

NOTE: SURVEYOR'S ORDINARY HIGH WATER MARK = TOP OF BANK
D.N.R. FLAGGING (TOP OF BANK) DATED AND MARKED 4/21/04 BY E. KING

I hereby certify that I have surveyed the above described property and the above plat is a true representation thereof and shows the size and location of the property, its exterior boundaries, the location and dimensions of all visible structures thereon, boundary fences, apparent easements and roadways and visible encroachments, if any.

This survey is made for the exclusive use of the present owners of the property, and also those who purchase, mortgage or guarantee the title thereto within ONE YEAR from the date hereof.

Dated at Bassett, Wisconsin this _____ day of _____ 2007.

SCALE: 1 inch = 30 feet

ORDERED BY: A. Pierce / A. R. Pierce & Associates

JOB NO. 07200

ILGT-32A4

Mark A. Bolender
Wisconsin Registered Land Surveyor S - 1784

117-3178