

AMBIT LAND SURVEYING  
P. O. Box 42  
Bassett, Wisconsin 53101-0042

# PLAT OF SURVEY OF

PHONE: 262-537-4874

FAX: 262-537-4221

Lots 11, 14 and 15 Block 6 of LAKE GENEVA TERRACE, all being a subdivision of the West Half of the Northwest Quarter of Section 15, Township 1 North, Range 17 East of the 4th Principal Meridian, Town of Linn, Walworth County, Wisconsin.

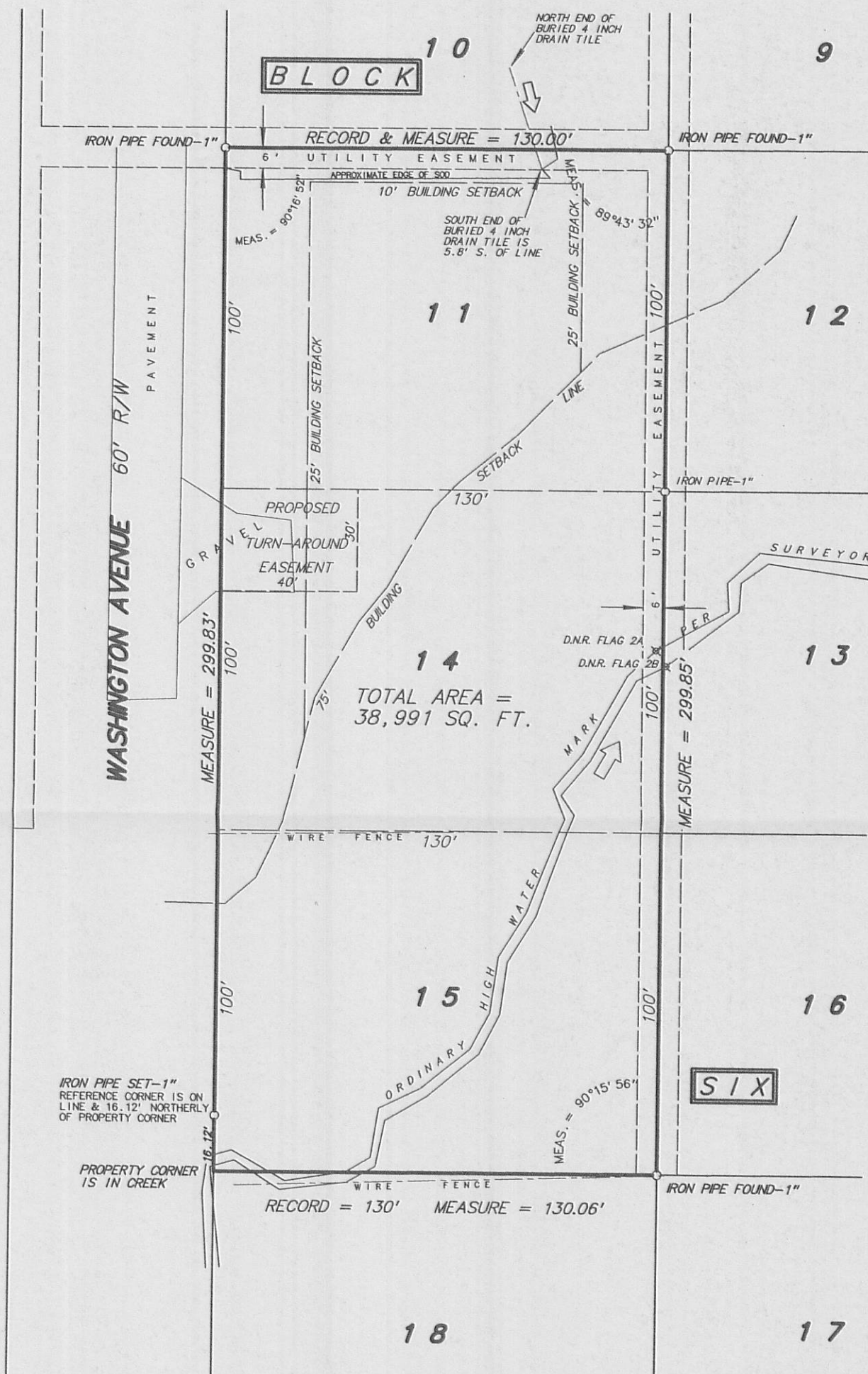

RECEIVED  
MAY 05 2010  
By JMF  
Rec'd Unsigned

NOTE: SURVEYOR'S ORDINARY HIGH WATER MARK = TOP OF BANK  
D.N.R. FLAGGING (TOP OF BANK) DATED AND MARKED 4/21/04 E. KING  
TURN-AROUND EASEMENT ADDED TO PLAT ON JUNE 27, 2006.  
6 FOOT UTILITY EASEMENT IS PER DOCUMENT NUMBER 628599,  
RECORDED JANUARY 13, 2005

Fieldwork completed on and date of certification: March 26, 2008

I hereby certify that I have surveyed the above described property and the above plat is a true representation thereof and shows the size and location of the property, its exterior boundaries, the location and dimensions of all visible structures thereon, boundary fences, apparent easements and roadways and visible encroachments, if any.

This survey is made for the exclusive use of the present owners of the property, and also those who purchase, mortgage or guarantee the title thereto within ONE YEAR from the date hereof.

Dated at Bassett, Wisconsin this \_\_\_\_\_ day of \_\_\_\_\_ 2008.

Mark A. Bolender  
Wisconsin Registered Land Surveyor S - 1784

SCALE: 1 inch = 40 feet  
ORDERED BY: A. Pierce / A. R. Pierce & Associates  
JOB NO. 08029

ILGT-24B

117-3175