

# PLAT OF SURVEY OF

PHONE: 262-537-4874

FAX: 262-537-4221

Lot 12, Block 5 of LAKE GENEVA TERRACE, being a subdivision of the West Half of the Northwest Quarter of Section 15, Township 1 North, Range 17 East of the 4th Principal Meridian, Town of Linn, Walworth County, Wisconsin.

PARCEL IDENTIFICATION NO.: ILGT 00020D

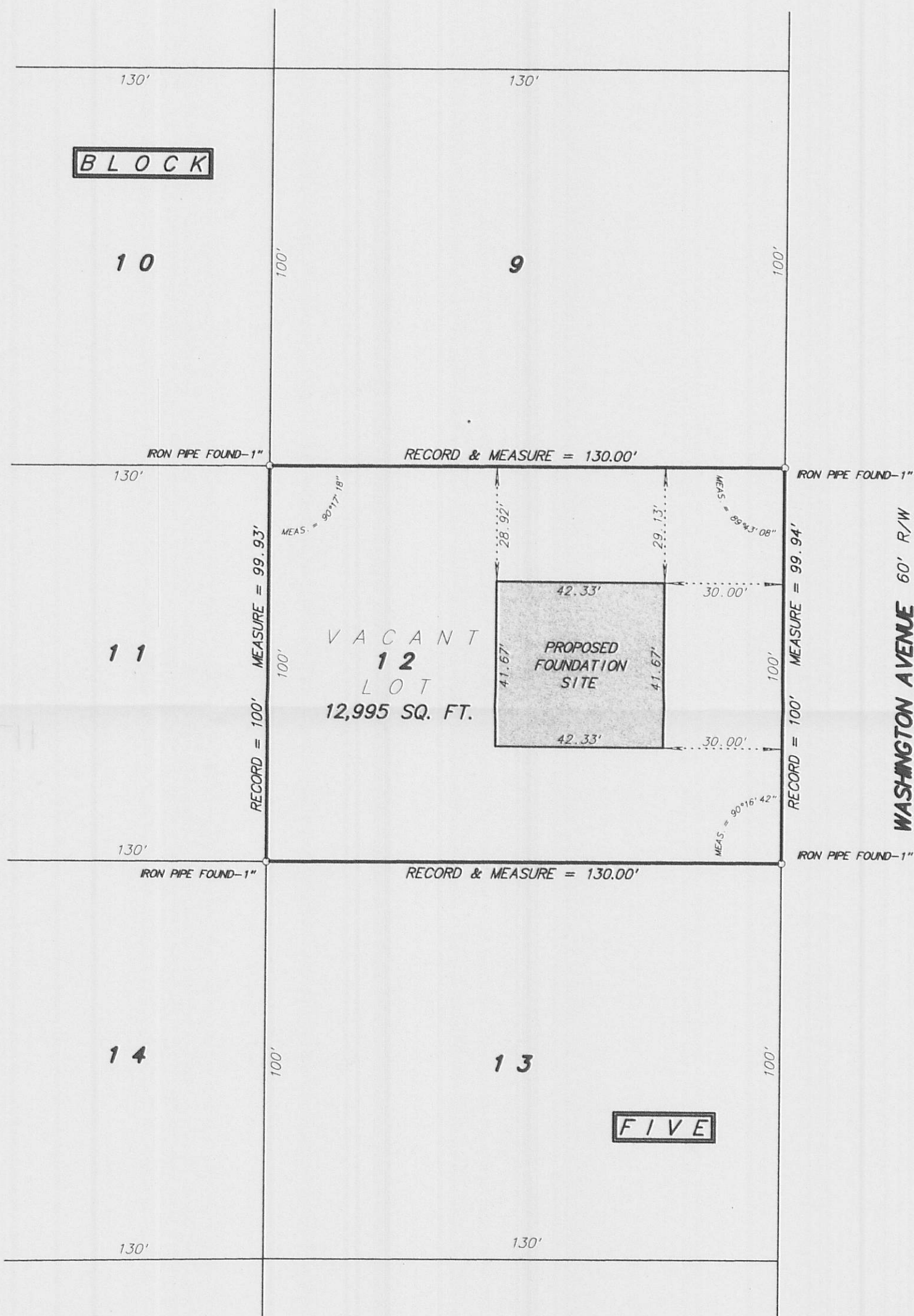

I hereby certify that I have surveyed the above described property and the above plat is a true representation thereof and shows the size and location of the property, its exterior boundaries, the location and dimensions of all visible structures thereon, boundary fences, apparent easements and roadways and visible encroachments, if any.

This survey is made for the exclusive use of the present owners of the property, and also those who purchase, mortgage or guarantee the title thereto within ONE YEAR from the date hereof.

Dated at Bassett, Wisconsin this \_\_\_\_\_ day of \_\_\_\_\_ 2006.

Mark A. Bolender  
Wisconsin Registered Land Surveyor S - 1784

SCALE: 1 inch = 30 feet  
ORDERED BY: A. Pierce / A. R. Pierce & Associates  
JOB NO. 06219

RECEIVED  
MAY 05 2010  
By *SMF*  
Rec'd Unsigned

ILGT-20D

117-3172