

PREPARED FOR
DARRELL H. KRUEGER
N1586 WILLIAMS PLAZA
LAKE GENEVA WI. 53147

PLAT OF SURVEY

-OF-

LOTS 3 AND 4 IN BLOCK 7, LAKE GENEVA TERRACE SUBDIVISION, ACCORDING TO THE RECORDED PLAT THEREOF, AND THE EAST 12 FEET OF WILLIAMS PLAZA AS VACATED UNDER DOCUMENT NO. 583067 AND THE WEST 1/2 OF GENEVA AVENUE AS VACATED UNDER DOCUMENT NO. 583067, BEING ADJACENT TO THE NORTH 60 FEET OF LOT 4 BLOCK 7 OF LAKE GENEVA TERRACE. SAID LAND BEING IN THE TOWN OF LINN, COUNTY OF WALWORTH, AND STATE OF WISCONSIN.

KROTT SURVEYING INC.

N3705 WILLOW BEND LANE
LAKE GENEVA WI. 53147
PHONE # (262)248-3697
FAX # (262)249-0639

C.L. LORTIN LANE

(100' WIDE)

C.L. WILLIAMS PLAZA

(66' WIDE)

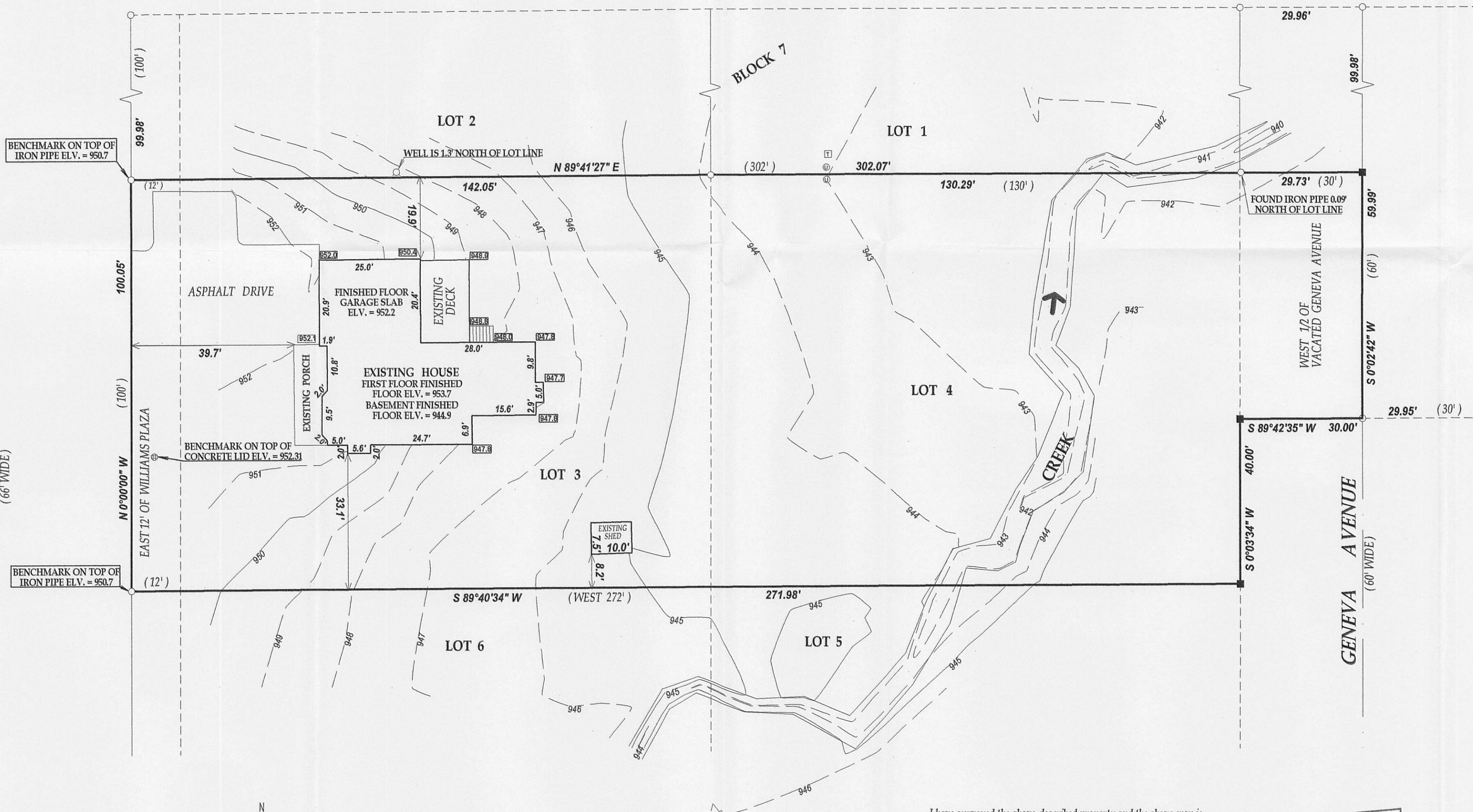

LEGEND

- FOUND IRON PIPE
- SET IRON BAR
- ELECTRICAL TRANSFORMER
- ⊙ UTILITY PEDESTAL
- xxx SPOT ELEVATION
- xxx RECORDED AS
- TAXID # ILGT00026A2
- JOB # 10-035

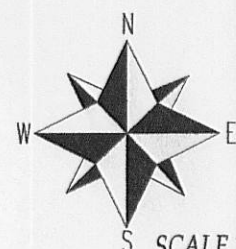

SCALE 1"=20'

NOTE: VERTICAL DATUM IS BASED ON NATIONAL GEODETIC VERTICAL DATUM OF 1929
NOTE: BEARINGS ARE ASSUMED AND THE WEST LINE OF LOT 3 BLK. 7 WAS ASSUMED TO BEAR N 0°00'00\"/>

I have surveyed the above-described property and the above map is a true representation thereof and shows the size and location of the property, its exterior boundaries, the location and dimensions of all structures thereon, fences apparent easements and roadways and visible encroachments, if any.

This survey is made for the exclusive use of the present owners of the property, and also those who purchase, mortgage, or insure the title thereto within one (1) year from date hereof, and as to them I warrant the accuracy of said survey map.

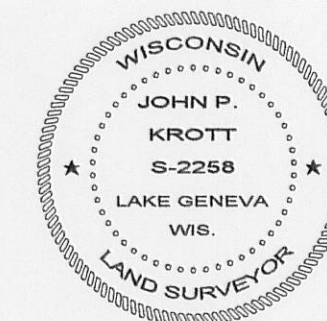
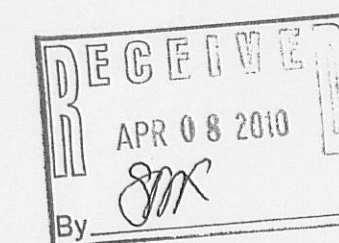

DATED THIS 8th DAY OF MARCH 2010.

JOHN KROTT S-2258
Wisconsin Registered Land Surveyor
(original if signed in red)

117 3149