

HAROLD H. KOLB
 REGISTERED PROFESSIONAL LAND SURVEYOR
 LAKE GENEVA, WISCONSIN

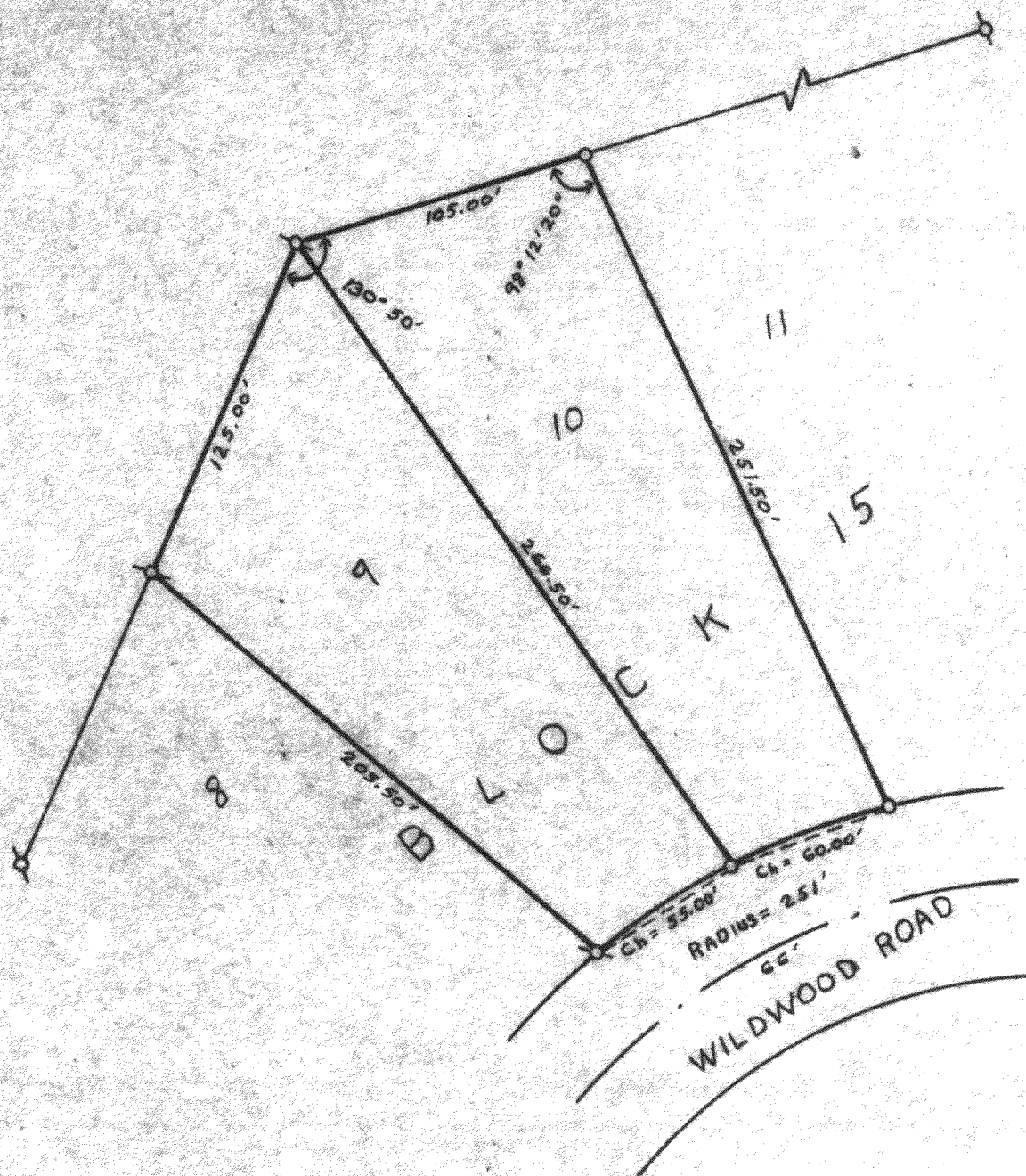

Plat of Survey of
 Lots 9 and 10, Block 15, Wooddale
 Subdivision, Town 1 North, Range
 17 East, Walworth County, Wisconsin.



SCALE: 1" = 60'

LEGEND

- ⊗ - IRON PIPE FOUND
- - IRON PIPE PLACED
- - CONCRETE MONUMENT
- ✕ - SPIKE

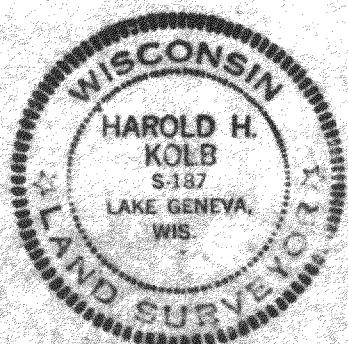

I, HAROLD H. KOLB, DO HEREBY CERTIFY THAT I HAVE
 SURVEYED THE PROPERTY HEREON DESCRIBED ACCORDING
 TO THE OFFICIAL RECORDS, AND THAT THE PLAT HEREON
 IS A CORRECT REPRESENTATION OF THE LOT LINES.

Harold H. Kolb

HAROLD H. KOLB
 WISCONSIN REGISTERED LAND SURVEYOR, S-187
 DATE May 8, 1972