

PLAT OF SURVEY

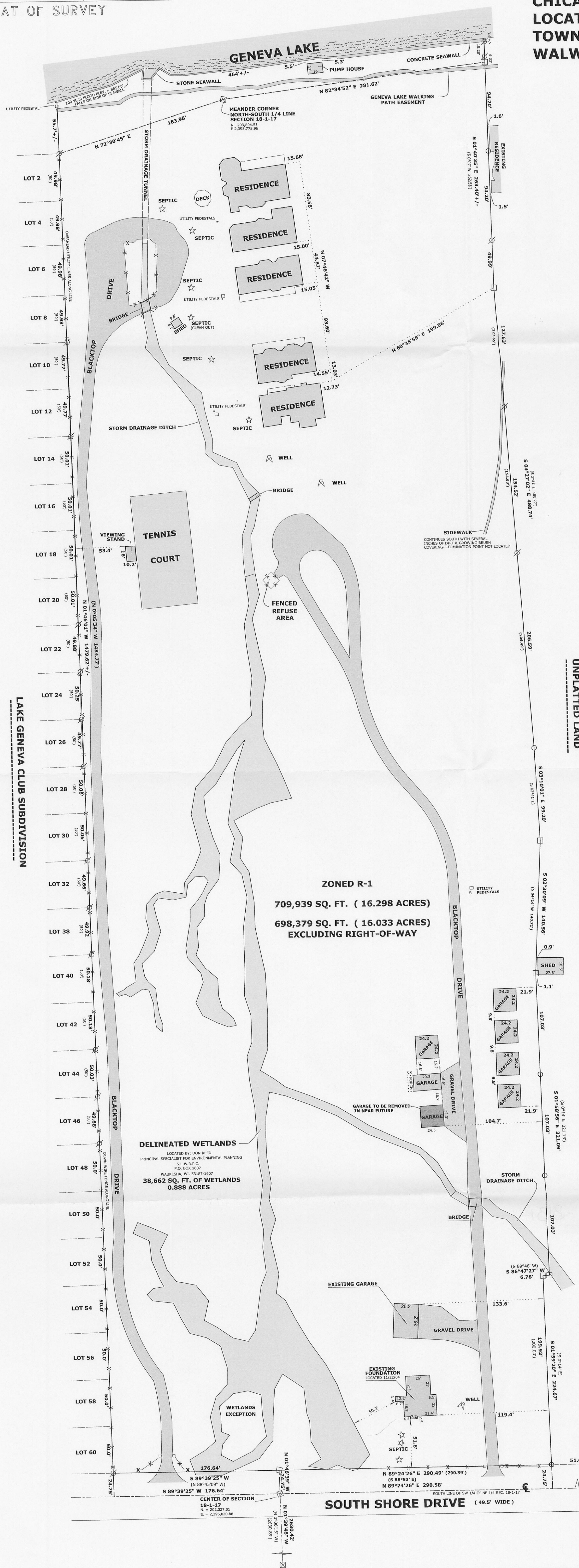

**CHICAGO CLUB OF LAKE GENEVA CONDOMINIUMS,
LOCATED IN PART OF THE NORTH 1/2 OF SECTION 18,
TOWN 1 NORTH, RANGE 17 EAST, LINN TOWNSHIP,
WALWORTH COUNTY, WISCONSIN.**

**ORDERED BY: DOVETAIL CONSTRUCTION, INC.
2491 CREST DRIVE
P.O. BOX 175
LAKE GENEVA, WI. 53147-0175**

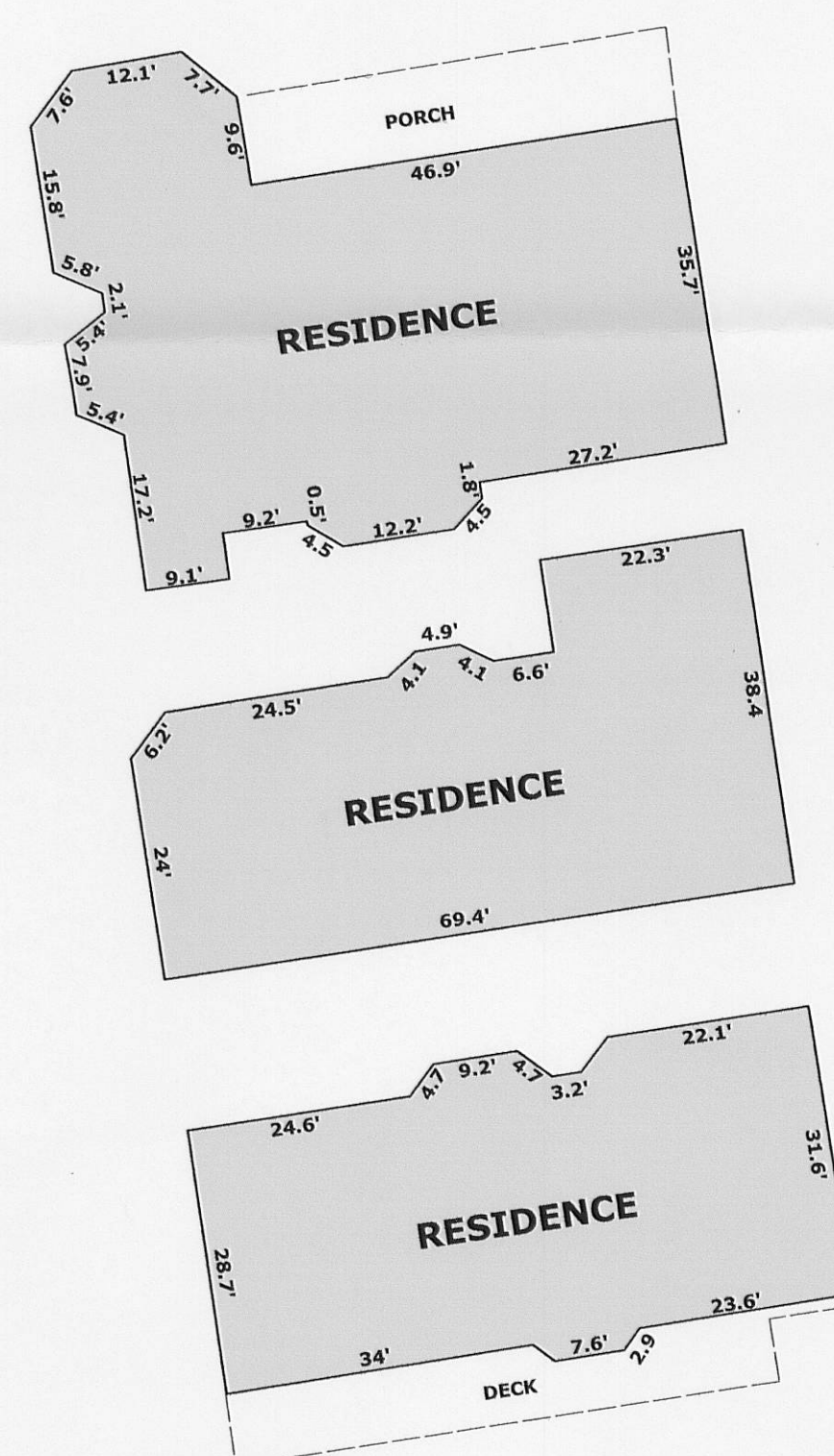

RESIDENCES DETAIL

SCALE: 1 INCH = 20 FEET

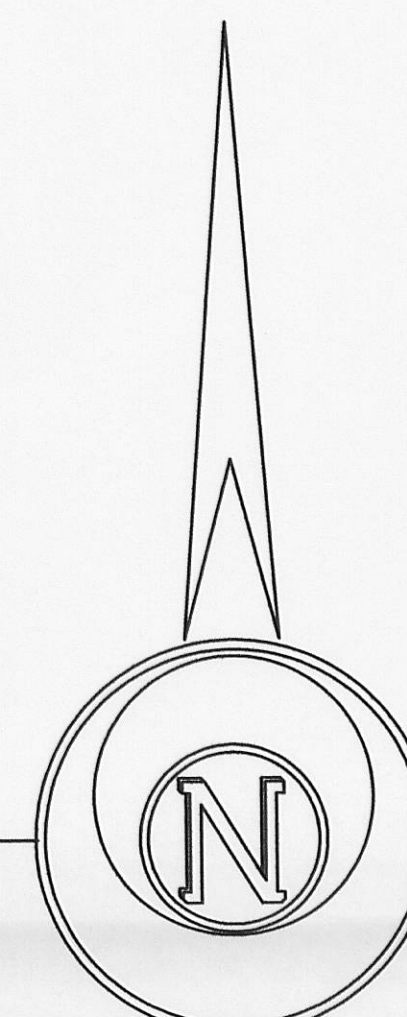
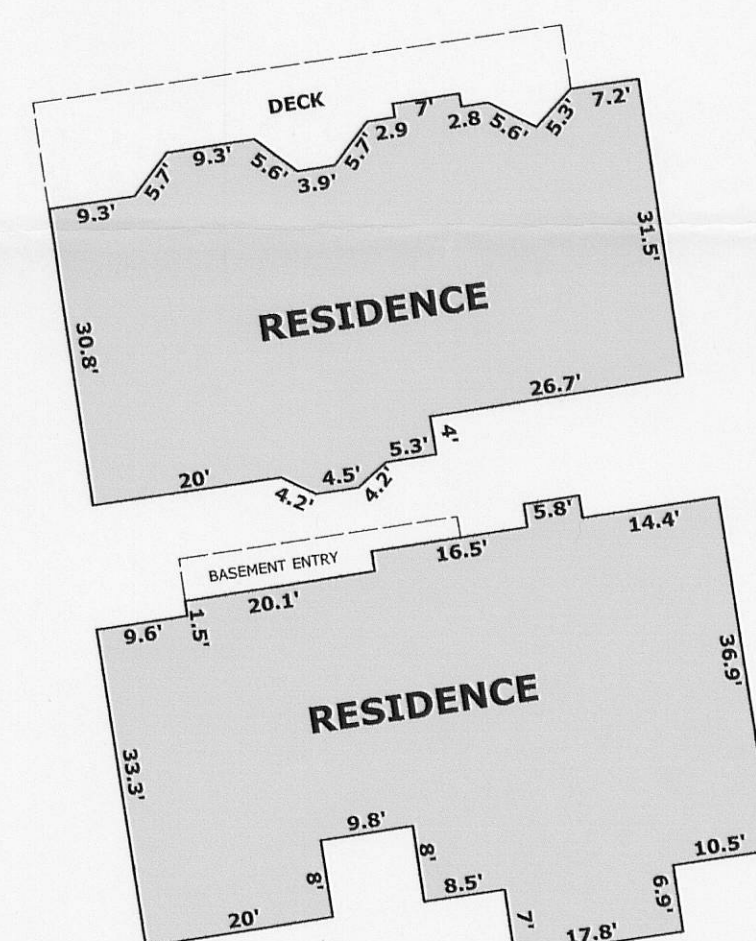





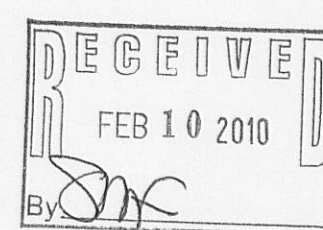

Horizontal Datum is based on the Wisconsin State Plane Coordinate System Grid, South Zone, all bearings are referred to Grid North.

SURVEYOR'S NOTES

- 1.) SEE PREVIOUS PLAT OF SURVEY FOR LEGAL DESCRIPTION FOR THE DELINEATED WETLANDS BY MARK L. MIRITZ DATED OCT. 24, 2004.
- 2.) PREVIOUS SURVEY (NOTE 1) FOR THE WETLANDS INVENTORY WAS IN STATE PLANE COORDINATES WITH A TIE TO THE EAST 1/4 CORNER. OF SECTION 18-1-17, THIS PLAT USED A 1/16 CORNER (NOT RECOGNIZED BY THE COUNTY) FOR THE CENTERLINE OF SOUTH SHORE DRIVE AND WAS VERIFIED BY FOUND MONUMENTS. THE BEARING OF THE SOUTH LINE OF THE NE 1/4 OF SEC. 18-1-17 IS N 89°30'42" E WITH THE 1/16 CORNER BEING 29' NORTH OF THE SECTION LINE.



LEGEND

- | | |
|---|--|
|  | FOUND IRON PIPE |
|  | FOUND IRON ROD |
|  | FOUND COUNTY MONUMENT |
|  | FOUND CONCRETE MONUMENT |
| + | CHISEL CUT IN CONCRETE |
|  | SET IRON PIPE, 24" LONG, WEIGHING
1.13 LBS./LINEAL FT., 1 1/4" DIA. |
| (x x) | RECORDED AS DIMENSION |
|  | EXISTING FENCE |

SCALE: 1" = 50 FEET

"I hereby certify that the above described property has been surveyed by me or under my direction and that the above map is a true representation thereof and shows the size and location of the property, its exterior boundaries, the location of all visible structures and dimensions of all principal buildings thereon, boundary fences, apparent easements, roadways and visible encroachments, if any."

"This survey is made for the use of the present owners of the property, and also those who purchase, mortgage, or guarantee the title thereto within one year from date hereof."

MARK L. MIRITZ
WISCONSIN REGISTERED
LAND SURVEYOR S-2582

REVISED MAY 31, 2005 TO SHOW GARAGES "AS BUILT"
REVISED APRIL 7, 2005 TO SHOW PROPOSED GARAGES

DATE: DECEMBER 12, 2004 JOB NO. 04.1004