

PREPARED FOR  
JOHN LAW  
REMAX GENEVA REALTY, LTD  
101 BROAD ST.  
SUITE 102  
LAKE GENEVA WI. 53147

PLAT OF SURVEY

-OF-

LOTS 22, 23 AND ALL OF THAT 60 FOOT WIDE UNIMPROVED PLATTED  
ROADWAY THAT IS DIRECTLY ADJACENT TO LOT 23, BLOCK 7, MAPLE HILLS  
A SUBDIVISION, TOWN OF LINN, WALWORTH COUNTY, WISCONSIN.

KROTT SURVEYING INC.

N3705 WILLOW BEND LANE  
LAKE GENEVA WI. 53147  
PHONE # (262)248-3697  
FAX # (262)249-0639

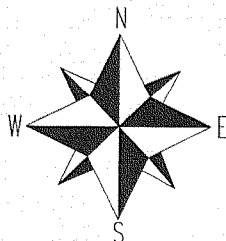
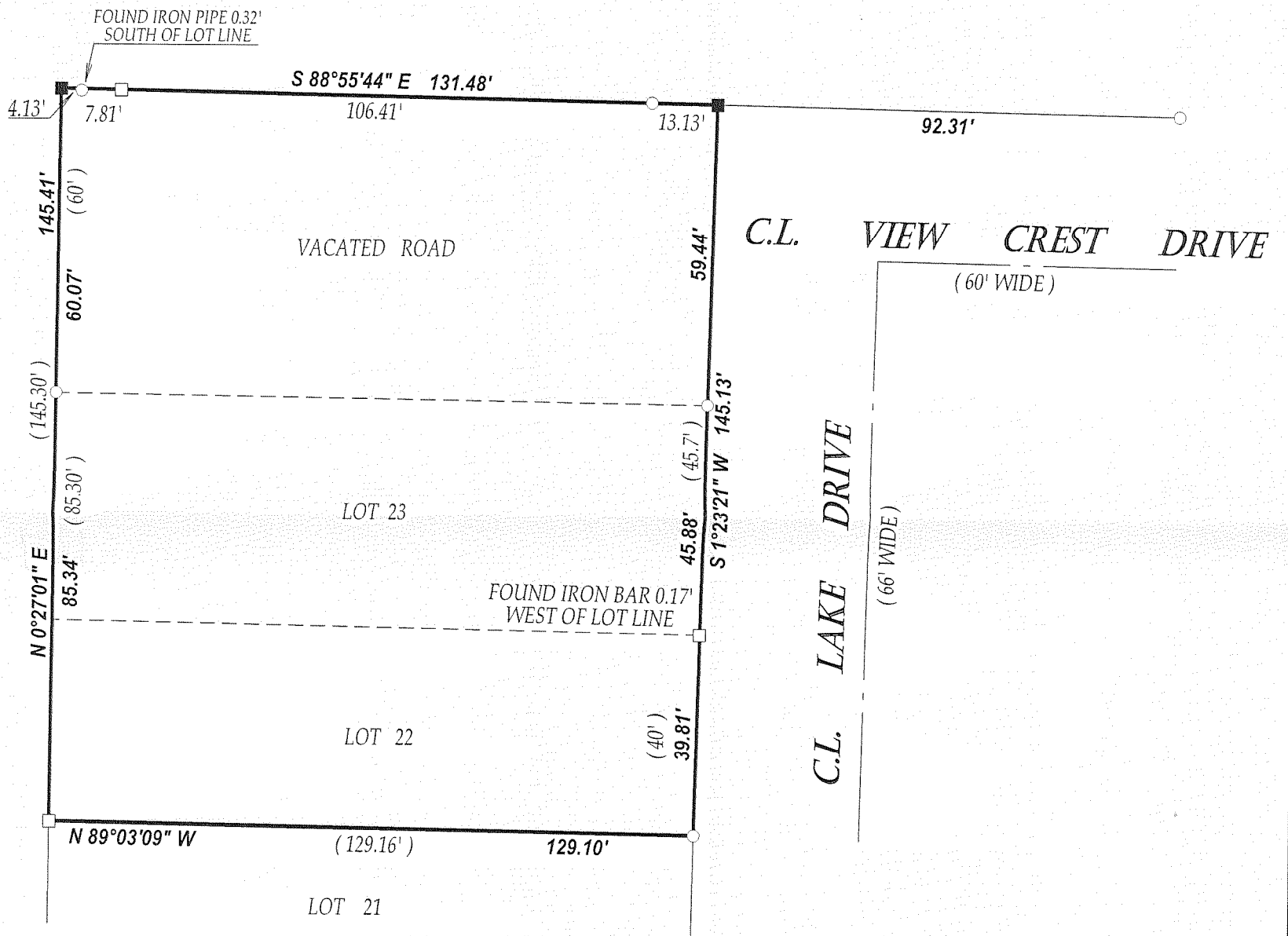

SCALE 1" = 30'

0 30 60 90 120

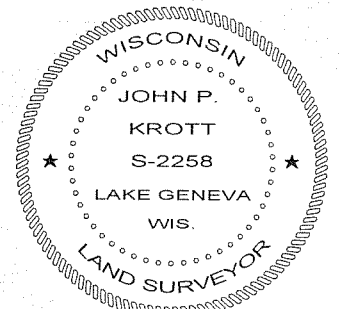
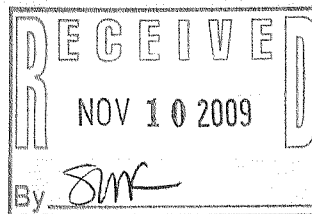

DATED THIS 9th DAY OF NOVEMBER 2009.

*John P. Krott*  
JOHN KROTT S - 2258  
Wisconsin Registered Land Surveyor  
(original if signed in red)

LEGEND

- FOUND IRON PIPE
- FOUND IRON BAR
- SET IRON BAR

(XX) RECORDED AS

JOB # 09-167

TAX ID # IMH00190 & IMH00191

I have surveyed the above-described property and the above map is a true representation thereof and shows the size and location of the property, its exterior boundaries, the location and dimensions of all structures thereon, fences apparent easements and roadways and visible encroachments, if any.

This survey is made for the exclusive use of the present owners of the property, and also those who purchase, mortgage, or insure the title thereto within one (1) year from date hereof; and as to them I warrant the accuracy of said survey map.

NOTE : BEARINGS ARE REFERENCED TO  
PREVIOUS SURVEYS OF RECORD

117 - 3100