

FARRIS, HANSEN & ASSOCIATES, INC.

ENGINEERING – ARCHITECTURE – SURVEYING
7 RIDGWAY COURT – P.O. BOX 437 – ELKHORN, WISCONSIN 53121
PHONE: (262) 723-2098 FAX: (262) 723-5886

PLAT OF SURVEY

LOTS 12 & 13 OF BLOCK 12, MAPLE HILLS "A" SUBDIVISION
LOCATED IN TOWN 1 NORTH, RANGE 17 EAST, WALWORTH COUNTY, WI.

– WORK ORDERED BY –
GENEVA HOMES
PO BOX 7
LAKE GENEVA, WI. 53147

ASSIGNED WEST LINE GREENHILL DRIVE
S 01°20'02" W

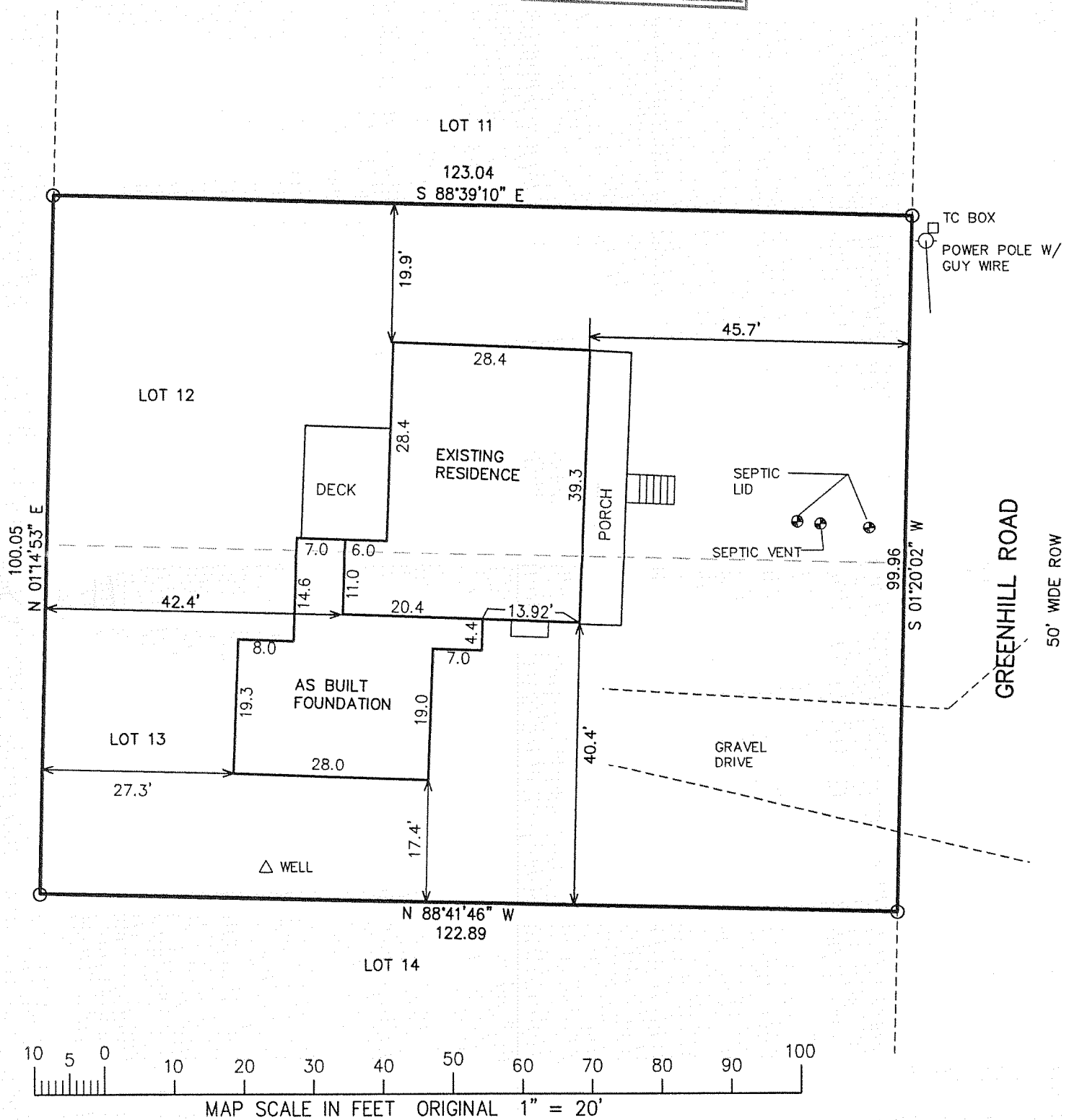
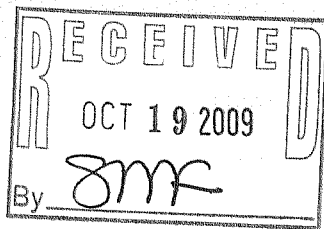

LEGEND

○ = FOUND IRON PIPE STAKE
(XXX) = RECORDED AS

NOTE: COPIES OF THIS MAP TO WHICH THE FOLLOWING CERTIFICATE WILL APPLY SHOW SURVEYOR'S ORIGINAL SEAL AND SIGNATURE IN RED INK. COPIES BY ANY OTHER MEANS MAY HAVE ALTERATIONS WHICH DO NOT REPRESENT THE SURVEYOR'S WORK PRODUCT.

I HEREBY CERTIFY THAT THE ABOVE DESCRIBED PROPERTY HAS BEEN SURVEYED UNDER MY DIRECTION AND THAT THE ABOVE MAP IS A TRUE REPRESENTATION THEREOF AND SHOWS THE SIZE AND LOCATION OF THE PROPERTY AND ITS EXTERIOR BOUNDARIES. THIS SURVEY IS MADE FOR THE USE OF THE PRESENT OWNERS OF THE PROPERTY, AND ALSO THOSE WHO PURCHASE, MORTGAGE, OR GUARANTEE THE TITLE THERETO WITHIN ONE YEAR FROM THE DATE HEREOF.

REVISED 08-03-2009
TO SHOW SIZE & LOCATION OF
AS BUILT FOUNDATION

DATED: JUNE 1, 2009

Peter S. Gordon
PETER S. GORDON R.L.S. 2101

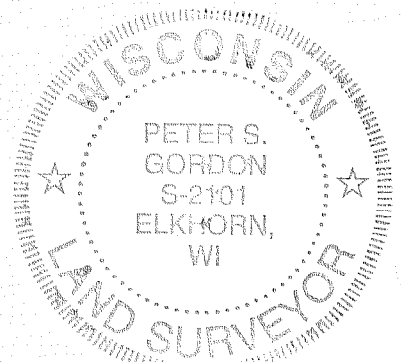

PROJECT: 7905
DATE: 05-28-2009
SHEET 1 OF 1