

— WORK ORDERED BY —
KEVIN BATZ — ORREN PICKELL BUILDERS
200 TRI-STATE INTERNATIONAL SUITE 200
LINCOLNSHIRE, IL 60069

FARRIS, HANSEN & ASSOCIATES, INC.
ENGINEERING — ARCHITECTURE — SURVEYING
7 RIDGWAY COURT P.O. BOX 437
ELKHORN, WISCONSIN 53121
OFFICE: (262) 723-2098 FAX: (262) 723-5886

REVISIONS	
PROJECT NO.	4161.33
DATE:	9/7/2007
SHEET NO.	1 OF 1

PLAT OF SURVEY

UNIT 33
SOUTH SHORE CLUB ON LAKE GENEVA
A CONDOMINIUM, ADDENDUM NO. 1

LOCATED IN CERTIFIED SURVEY MAP 2631
RECORDED IN VOL. 13 OF CERTIFIED SURVEYS
ON PAGE 171, AS DOCUMENT NUMBER 311927
BEING IN ALL 1/4'S OF NE 1/4 OF
SECTION 18, TOWN 1 NORTH, RANGE 17 EAST
WALWORTH COUNTY, WISCONSIN

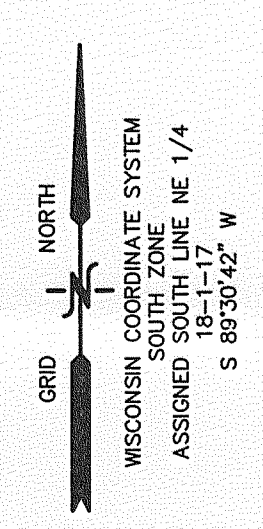
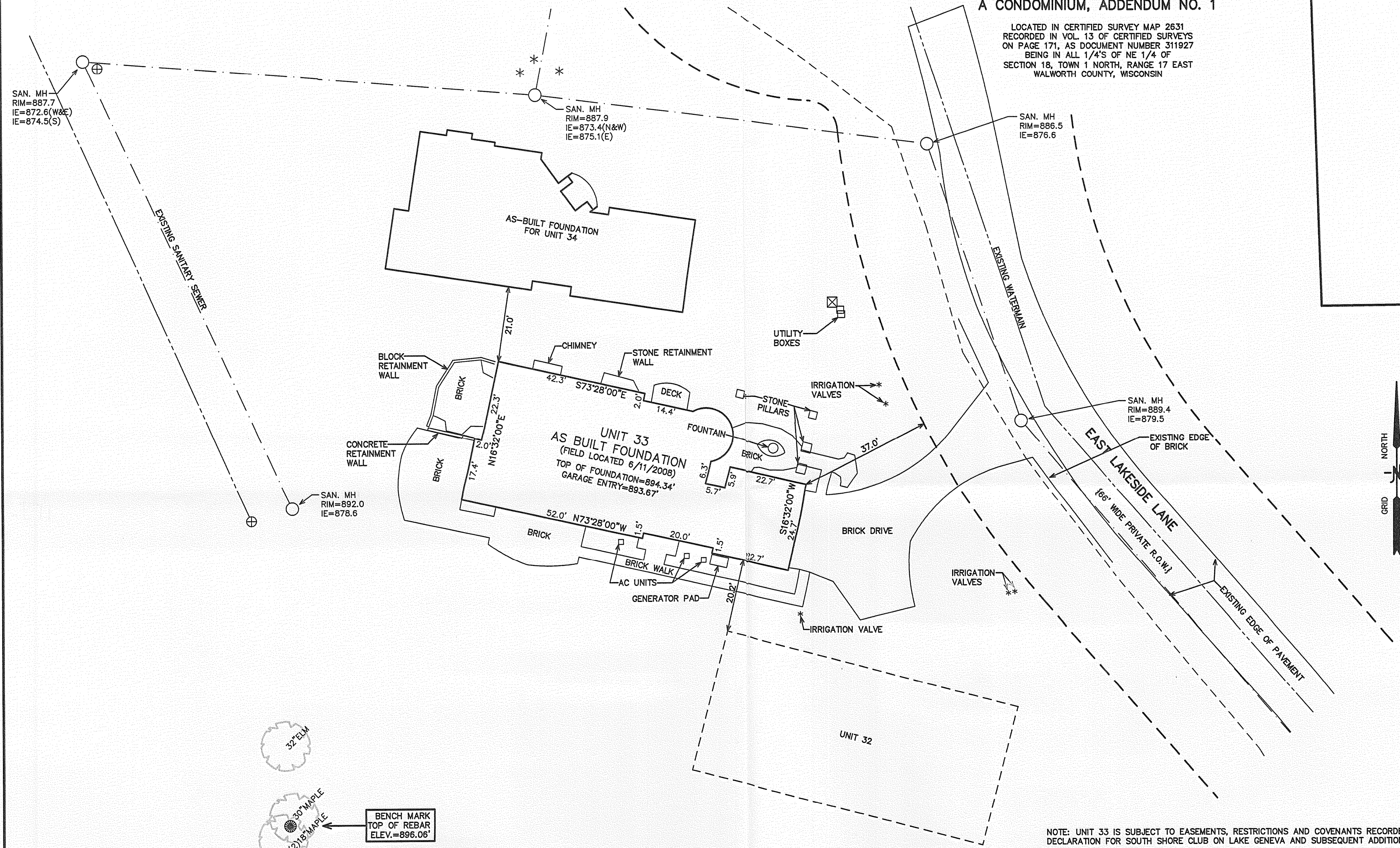

SAN. MH
RIM=887.7
IE=872.6(W&E)
IE=874.5(S)

SAN. MH
RIM=887.9
IE=873.4(N&W)
IE=875.1(E)

SAN. MH
RIM=886.5
IE=876.6

SAN. MH
RIM=889.4
IE=879.5

SAN. MH
RIM=892.0
IE=878.6

BENCH MARK
TOP OF REBAR
ELEV.=896.06'

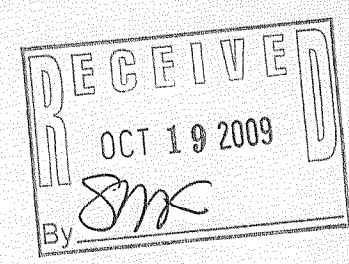

NOTE: UNIT 33 IS SUBJECT TO EASEMENTS, RESTRICTIONS AND COVENANTS RECORDED IN THE DECLARATION FOR SOUTH SHORE CLUB ON LAKE GENEVA AND SUBSEQUENT ADDITIONS.

NOTE: COPIES OF THIS MAP TO WHICH THE FOLLOWING CERTIFICATE WILL APPLY SHOW THE SURVEYOR'S ORIGINAL SEAL AND SIGNATURE IN RED INK. COPIES BY ANY OTHER MEANS MAY HAVE ALTERATIONS WHICH DO NOT REPRESENT THE SURVEYOR'S WORK PRODUCT.

I HEREBY CERTIFY THAT THE ABOVE DESCRIBED PROPERTY HAS BEEN SURVEYED UNDER MY DIRECTION AND THAT THE ABOVE MAP IS A TRUE REPRESENTATION THEREOF AND SHOWS THE SIZE AND LOCATION OF THE PROPERTY, ITS EXTERIOR BOUNDARIES, THE LOCATION OF ALL VISIBLE STRUCTURES, AND DIMENSIONS OF ALL PRINCIPLE BUILDINGS THEREON, BOUNDARY FENCES, APPARENT EASEMENTS, ROADWAYS, AND VISIBLE ENCROACHMENTS, IF ANY. THIS SURVEY IS MADE FOR THE USE OF THE PRESENT OWNERS OF THE PROPERTY, AND ALSO THOSE WHO PURCHASE, MORTGAGE, OR GUARANTEE THE TITLE THERETO WITHIN ONE YEAR FROM THE DATE HEREOF.

DATED: OCTOBER 22, 2007

Peter S. Gordon
PETER S. GORDON

REVISED 08-12-2008
TO SHOW SIZE & LOCATION OF
AS BUILT FOUNDATION
REVISED 8/25/2009-KB
TO TITLE SPECIFICATIONS

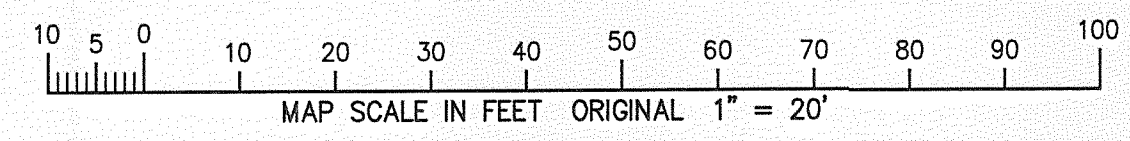

ISSC-33

117-3091

8/25/2009 X:\Projects\4161\INDV.LOTS\Lot_33\Doc\ASBUILT