

# HAROLD H. KOLB

REGISTERED PROFESSIONAL LAND SURVEYOR

LAKE GENEVA, WISCONSIN

16' WIDE ALLEY

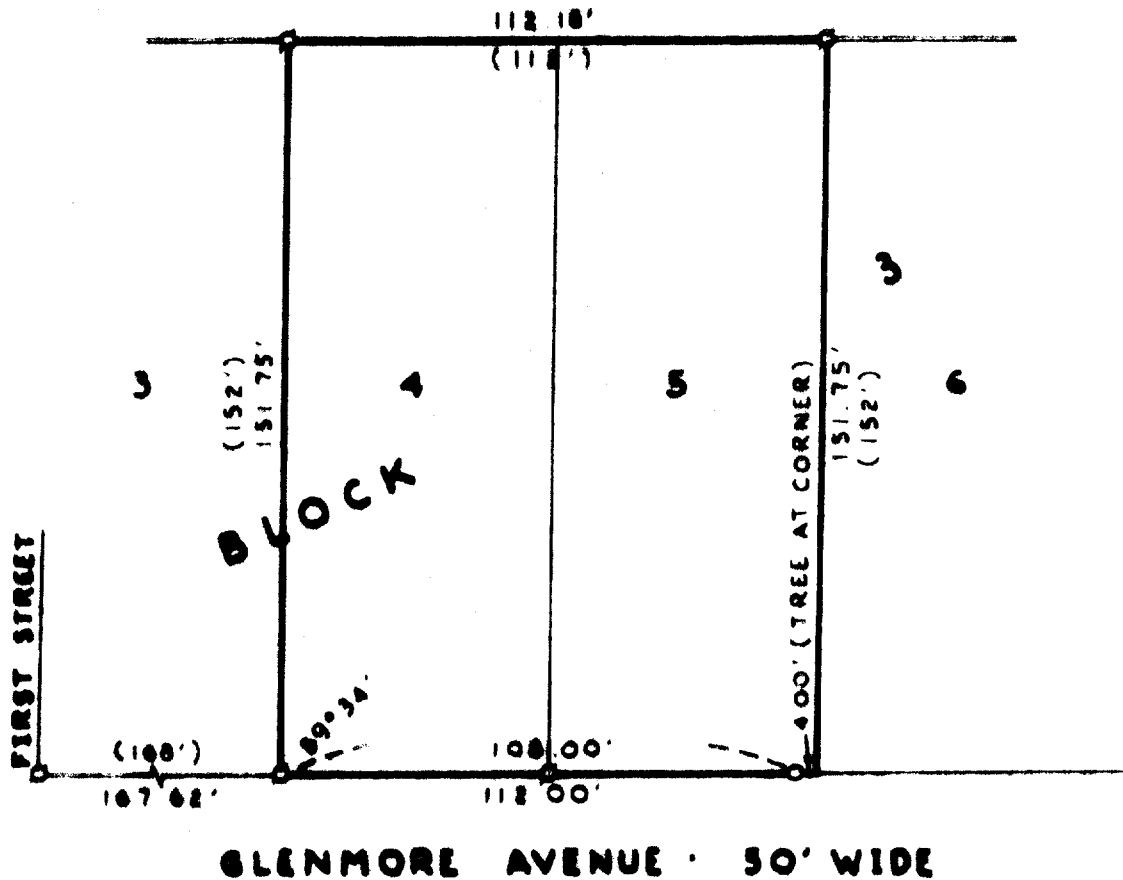

N



SCALE: 1"=40'

## LEGEND

- ⊕ - IRON PIPE FOUND
- - IRON PIPE PLACED
- - CONCRETE MONUMENT
- † - SPIKE
- ( ) - PLATTED AS



## PLAT OF SURVEY OF

Lots 4 and 5, Block 3, Lawrence's Addition to Genevista, T 1 N, R 17 E, Walworth County, Wisconsin.

I, HAROLD H. KOLB, DO HEREBY CERTIFY THAT I HAVE SURVEYED THE PROPERTY HEREON DESCRIBED ACCORDING TO THE OFFICIAL RECORDS, AND THAT THE PLAT HEREON IS A CORRECT REPRESENTATION OF THE LOT LINES.

*Harold H. Kolb*

HAROLD H. KOLB  
WISCONSIN REGISTERED LAND SURVEYOR, S-187

DATE July 27, 1972