

BOUNDARY & TOPOGRAPHIC MAPPING

LOT 2 OF CERTIFIED SURVEY MAP NO. 1649

LOCATED IN THE WEST 1/2 OF SECTION 5
TOWN 1 NORTH, RANGE 17 EAST
WALWORTH COUNTY, WISCONSIN

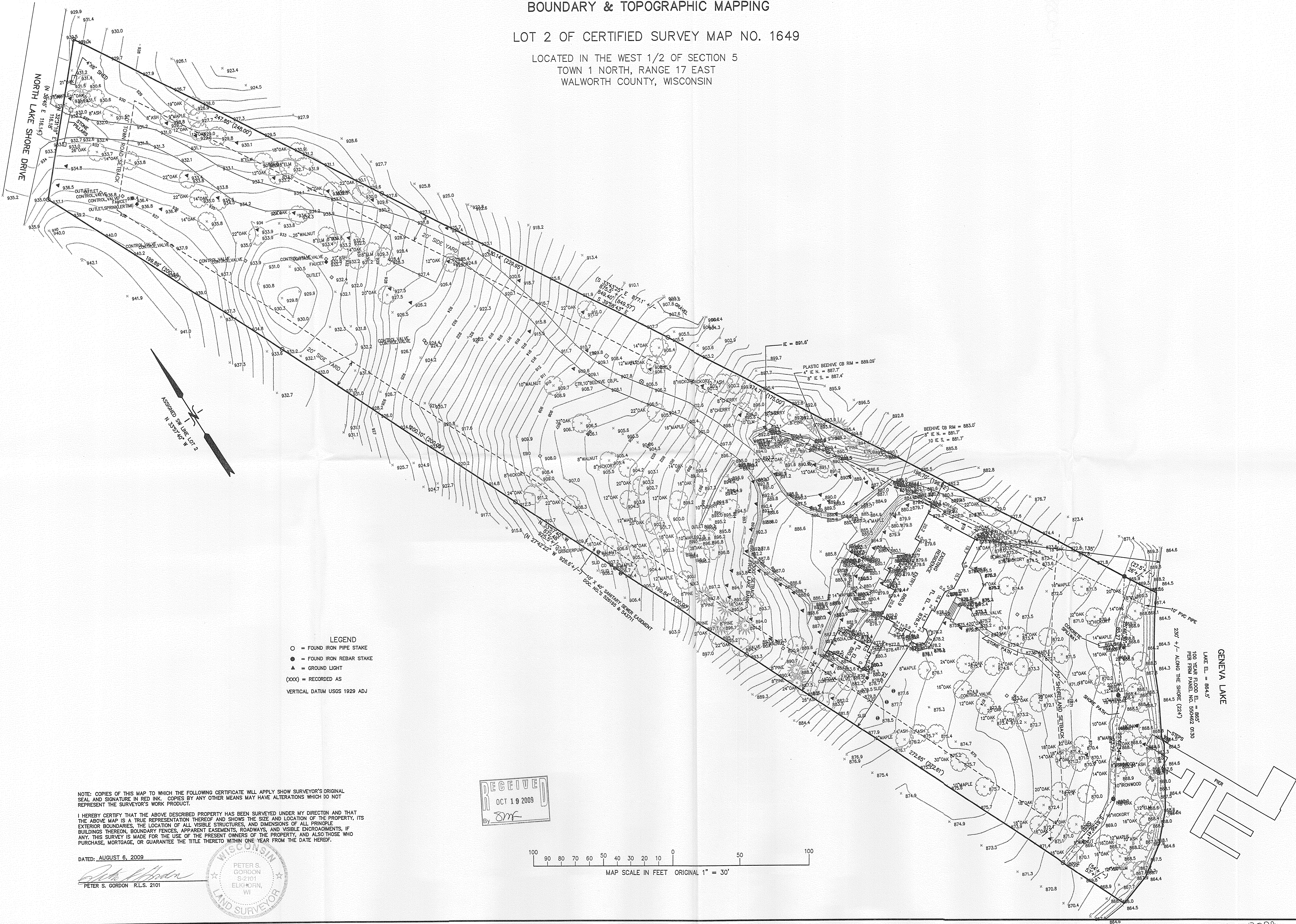

LEGEND
 ○ = FOUND IRON PIPE STAKE
 ● = FOUND IRON REBAR STAKE
 ▲ = GROUND LIGHT
 (XXX) = RECORDED AS
 VERTICAL DATUM USGS 1929 ADJ

NOTE: COPIES OF THIS MAP TO WHICH THE FOLLOWING CERTIFICATE WILL APPLY SHOW SURVEYOR'S ORIGINAL SEAL AND SIGNATURE IN RED INK. COPIES BY ANY OTHER MEANS MAY HAVE ALTERATIONS WHICH DO NOT REPRESENT THE SURVEYOR'S WORK PRODUCT.

I HEREBY CERTIFY THAT THE ABOVE DESCRIBED PROPERTY HAS BEEN SURVEYED UNDER MY DIRECTION AND THAT THE ABOVE MAP IS A TRUE REPRESENTATION THEREOF AND SHOWS THE SIZE AND LOCATION OF THE PROPERTY, ITS EXTERIOR BOUNDARIES, THE LOCATION OF ALL VISIBLE STRUCTURES, AND DIMENSIONS OF ALL PRINCIPLE BUILDINGS THEREON, BOUNDARY FENCES, APPARENT EASEMENTS, ROADWAYS, AND VISIBLE ENCROACHMENTS, IF ANY. THIS SURVEY IS MADE FOR THE USE OF THE PRESENT OWNERS OF THE PROPERTY, AND ALSO THOSE WHO PURCHASE, MORTGAGE, OR GUARANTEE THE TITLE THERETO WITHIN ONE YEAR FROM THE DATE HEREOF.

DATED: AUGUST 5, 2009
 PETER S. GORDON R.L.S. 2101

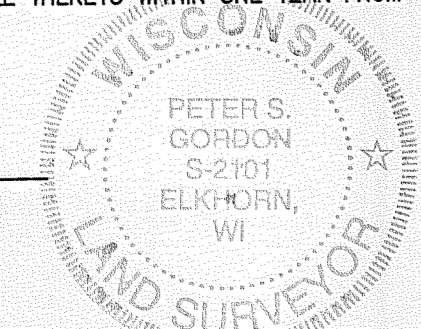

RECEIVED
 OCT 19 2009
 By: *SMF*

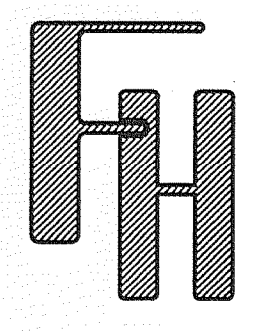
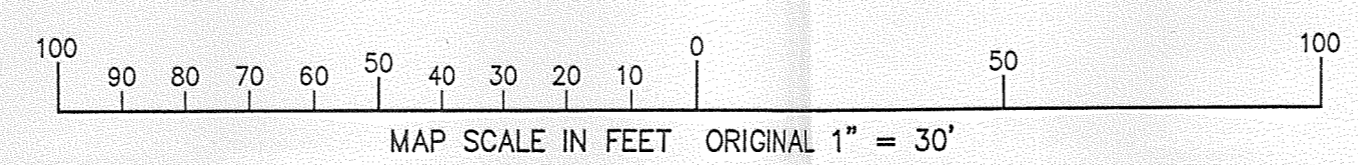

WORK ORDERED BY
 MYEFSKI COOK ARCHITECTS
 FOR: NICK & DEBBIE KALLERGIS
 W 4449 NORTH LAKESHORE DRIVE
 WILLIAMS BAY, WI 53191

FARRIS, HANSEN & ASSOCIATES, INC.
 ENGINEERING - ARCHITECTURE - SURVEYING
 7 RIDGWAY COURT P.O. BOX 437
 ELKHORN, WISCONSIN 53121
 OFFICE: (262) 723-2098 FAX: (262) 723-6866

REVISIONS	
PROJECT NO.	7959
DATE	08-06-2009
SHEET NO.	1 OF 1