

PREPARED FOR  
SIGMA EXTERIORS  
MARK HOPKINS  
301 W VOGEL ST.  
MILWAUKEE WI 53207

KROTT SURVEYING INC.

N3705 WILLOW BEND LANE  
LAKE GENEVA WI. 53147  
PHONE # (262)248-3697  
FAX # (262)249-0639

## PLAT OF SURVEY

-OF-

LOTS 42 AND 43 IN THE LAKE GENEVA BEACH SUBDIVISION,  
WHICH IS A PORTION OF LOT 4, SECTION 11, TOWN 1 NORTH,  
RANGE 17 EAST, IN WALWORTH COUNTY, WISCONSIN.

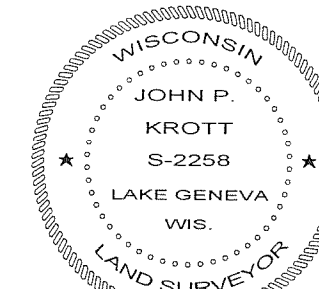
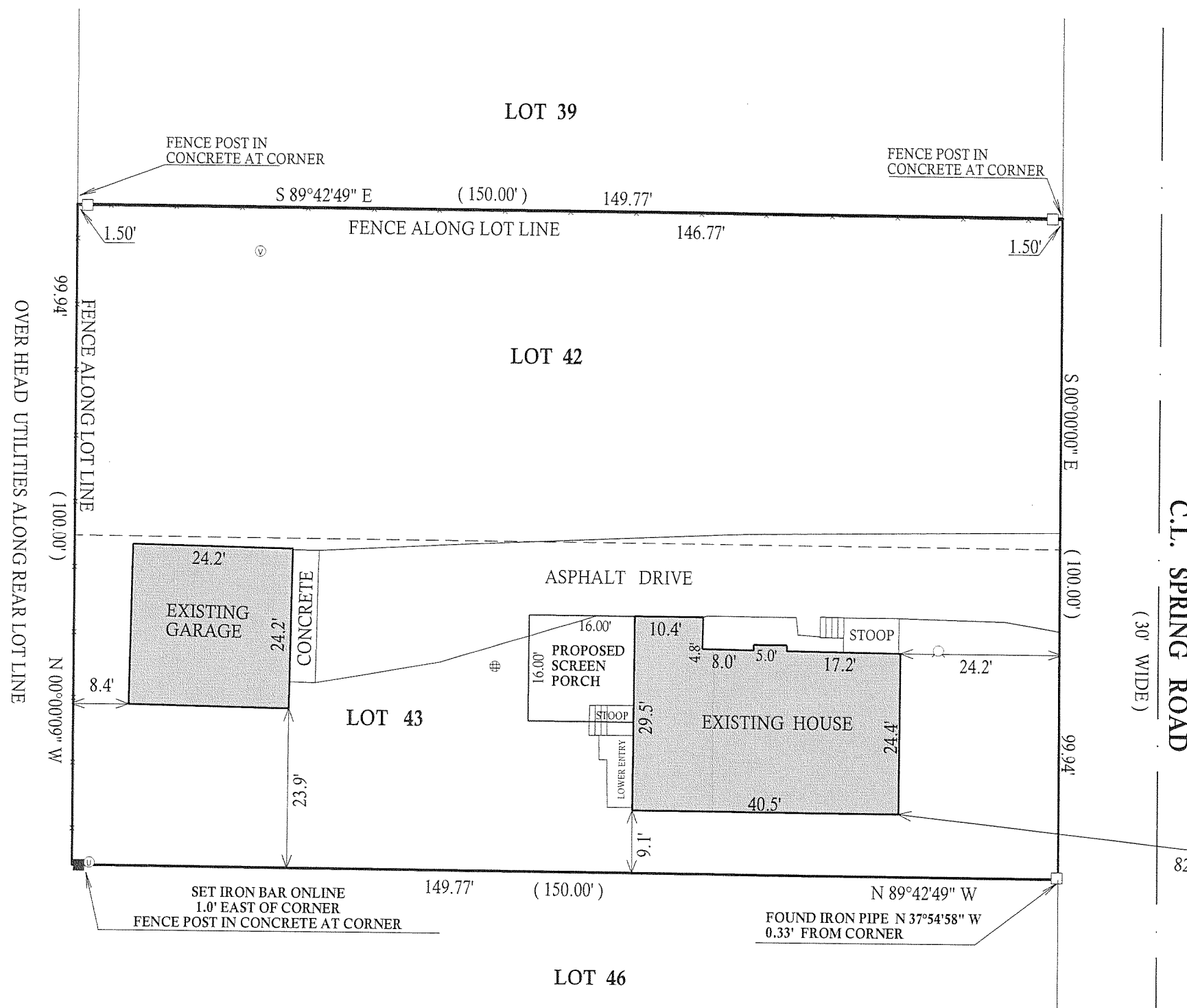
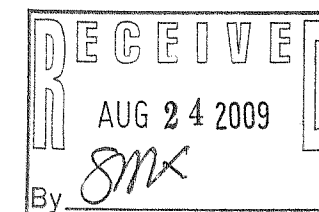

*John P. Krott*  
JOHN KROTT S - 2258  
Wisconsin Registered Land Surveyor  
(original if signed in red)

DATED THIS THE 10th DAY OF AUGUST 2009.

117-3079