

PREPARED FOR
WAYNE BROWN
PO. BOX 728
WOOD STOCK IL. 60098

PLAT OF SURVEY

- OF -

KROTT SURVEYING INC.

N3705 WILLOW BEND LANE
LAKE GENEVA WI. 53147
PHONE # (262)248-3697
FAX # (262)249-0639

LOT 7 OF LAKE GENEVA HIGHLANDS; A SUBDIVISION LOCATED IN THE SOUTHEAST 1/4 OF SECTION 8, TOWNSHIP 1 NORTH, RANGE 17 EAST, WALWORTH COUNTY, WISCONSIN.

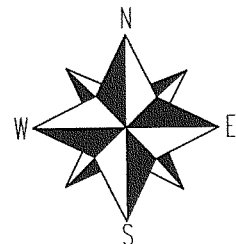
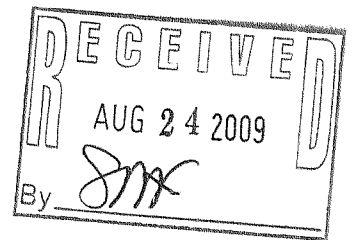
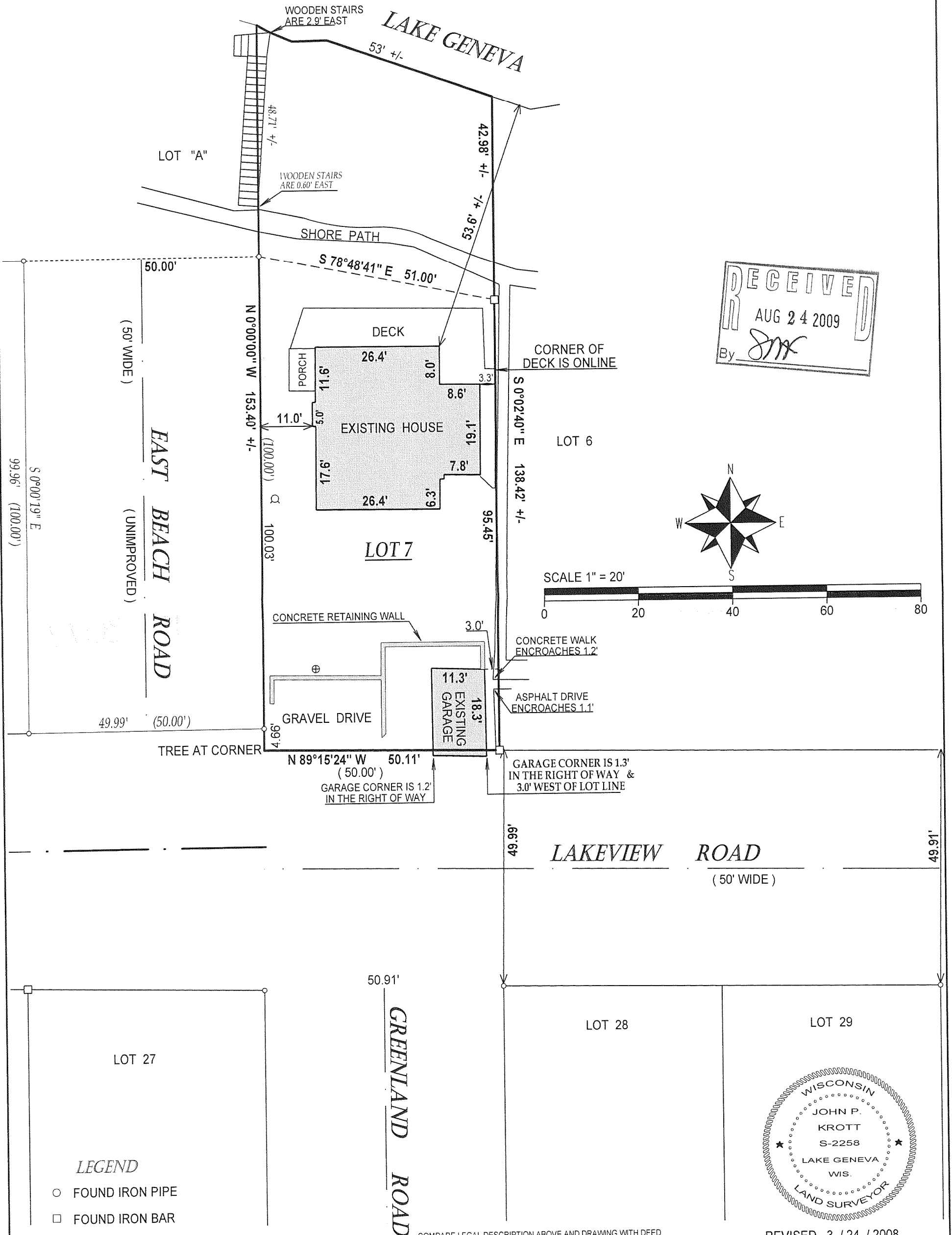

SCALE 1" = 20'

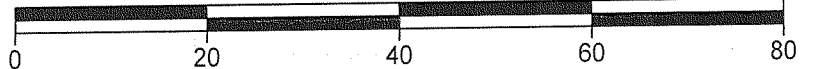

LEGEND

- FOUND IRON PIPE
- FOUND IRON BAR
- ⊙ WELL
- ⊕ METAL LID
- (XX) RECORDED AS

JOB # 08-036 TAX ID # ILGH00007
DATED THIS THE 19th DAY OF MARCH 2008.

COMPARE LEGAL DESCRIPTION ABOVE AND DRAWING WITH DEED. FOR BUILDING RESTRICTIONS AND EASEMENTS NOT SHOWN, REFER TO DEED, ABSTRACT SOURCES AND LOCAL MUNICIPAL CODES. NOTIFY THE SURVEYOR IMMEDIATELY OF ANY DISCREPANCY.

"I hereby certify that I have surveyed the above described property and that the above map is a true representation thereof and shows the size and location of all visible structures, apparent easements and encroachments if any."

This survey is made for the present owners of the property, and those who purchase, mortgage, or guarantee the title thereto, within one year from the date hereof.

REVISED 3 / 24 / 2008

John P. Krott
JOHN KROTT S - 2258
Wisconsin Registered Land Surveyor
(original if signed in red)



117-3077