

PLAT OF SURVEY

- OF -

LOT 15, THE BIRCHES 1ST ADDITION, A SUBDIVISION LOCATED IN SECTION 9, TOWN 1 NORTH, RANGE 17 EAST, LINN TOWNSHIP, WALWORTH COUNTY, WISCONSIN.

PREPARED FOR
KEN SCHOOLEY
66 WEST 55TH PLACE
WESTMONT IL. 60559

KROTT SURVEYING INC.

N3705 WILLOW BEND LANE
LAKE GENEVA WI. 53147
PHONE # (262)248-3697
FAX # (262)249-0639

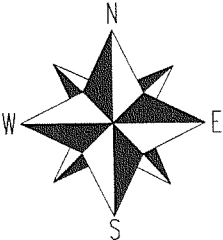
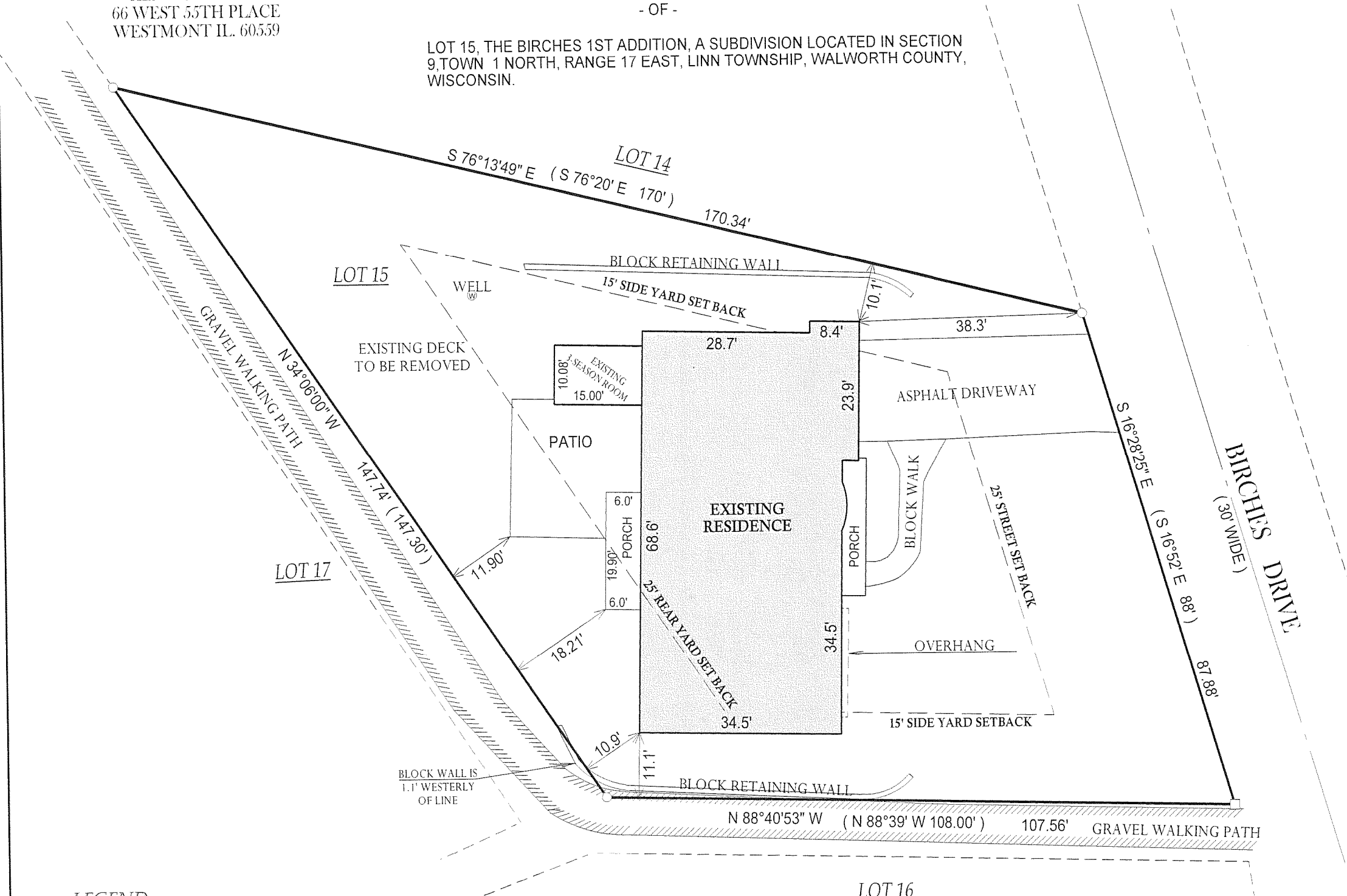

SCALE 1" = 30'

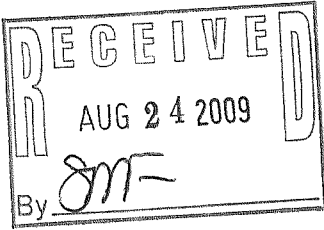

DATE OF LAST REVISION: 6 / 23 / 2009

John P. Krott

JOHN KROTT S - 2258
Wisconsin Registered Land Surveyor
(original if signed in red)

LEGEND

- FOUND IRON PIPE
- FOUND IRON BAR
- WELL
- (XX) RECORDED AS

JOB # 08-183AB TAX ID # IBA100009

DATED THIS THE 13th DAY OF AUGUST 2008.

COMPARE LEGAL DESCRIPTION ABOVE AND DRAWING WITH DEED.
FOR BUILDING RESTRICTIONS AND EASEMENTS NOT SHOWN REFER
TO DEED, ABSTRACT SOURCES AND LOCAL MUNICIPAL CODES. NOTIFY
THE SURVEYOR IMMEDIATELY OF ANY DISCREPANCY.

"I hereby certify that I have surveyed the above described property and that
the above map is a true representation thereof and shows the size and
location of all visible structures, apparent easements and encroachments
if any."
This survey is made for the present owners of the property, and those who
purchase, mortgage, or guarantee the title thereto, within one year from
the date hereof.

117-3071