

ABELL
SURVEYING & MAPPING
1140 SEQUOIA STREET • DELAVAN, WISCONSIN 53115
262-728-6737

SYBIL LANE

SYBIL LANE

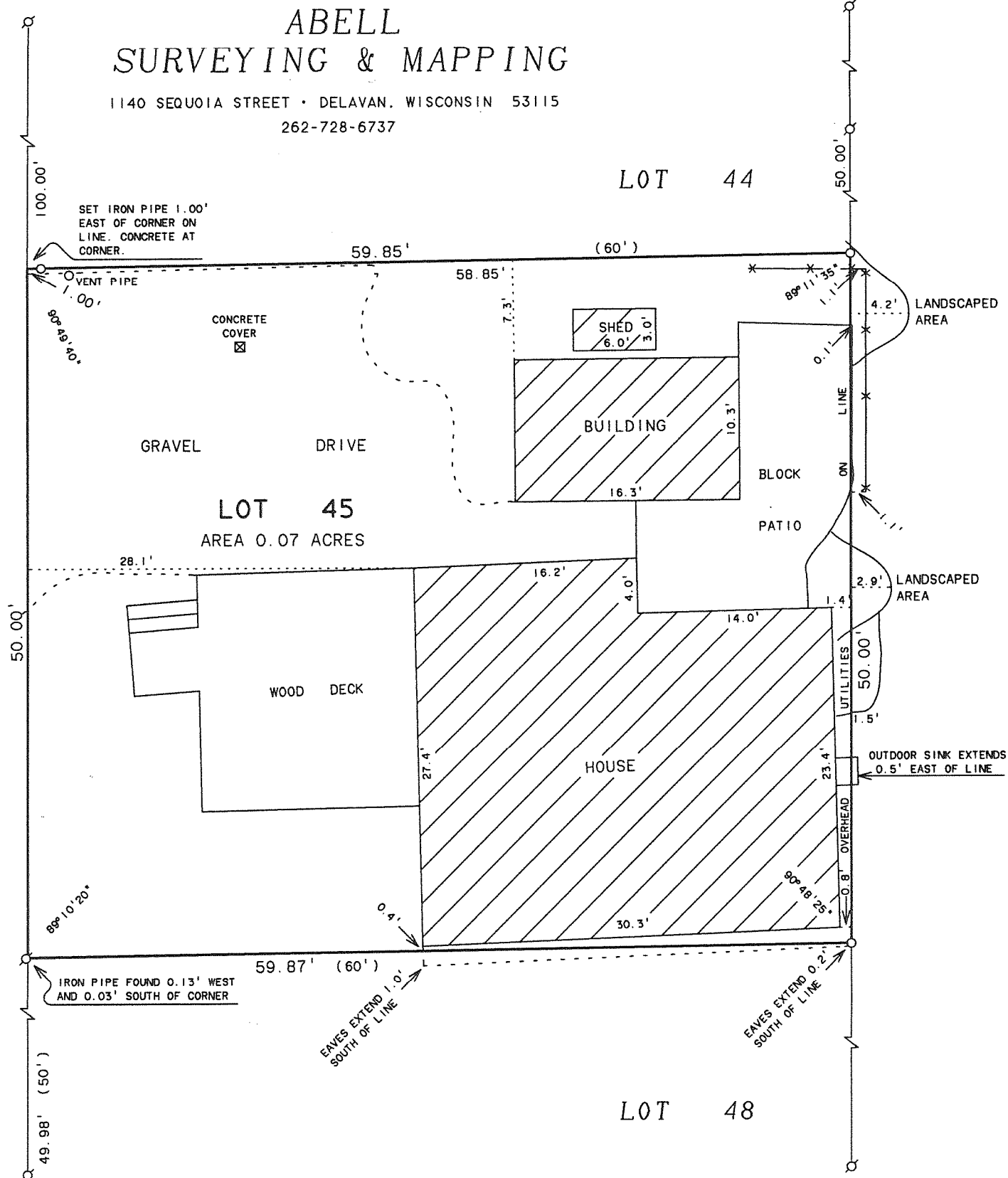

PLAT OF SURVEY OF

LOT 45 IN CAMP SYBIL (SAID CAMP SYBIL BEING A SUBDIVISION MADE BY ROSS D. SILL OF PIECE 5 OF LOT 2. THE SAME BEING A PART OF THE NE 1/4 OF SECTION 18 IN T1N.17E IN THE COUNTY OF WALWORTH AND STATE OF WISCONSIN) ACCORDING TO THE PLAT OF SAID CAMP SYBIL OF RECORD IN THE OFFICE OF THE REGISTERED OF DEEDS IN AND FOR SAID COUNTY OF WALWORTH.

N



SCALE 1"=10'

LEGEND

- Ø - IRON PIPE FOUND
- - IRON PIPE SET, FOUND 5/29/03 AND 4/22/09
- * - WOOD FENCE
- () - RECORDED AS

ORDERED BY: KEEFE REAL ESTATE
704 MAIN STREET
LAKE GENEVA, WI. 53147

REVISED AND RECERTIFIED: MAY 29, 2003
ORDERED BY: STEVE BRODT
27W145 MACK ROAD
WHEATON, IL 60187

REVISED AND RECERTIFIED: APRIL 23, 2009
ORDERED BY: JIM BOLZ
895 W. MAIN STREET
WEST DUNDEE, IL 60118

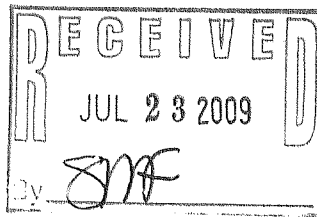

I HEREBY CERTIFY THAT I HAVE SURVEYED THE ABOVE DESCRIBED PROPERTY AND THAT THE ABOVE MAP IS A TRUE REPRESENTATION THEREOF AND SHOWS THE SIZE AND LOCATION OF THE PROPERTY, ITS EXTERIOR BOUNDARIES, THE LOCATION OF ALL VISIBLE STRUCTURES AND DIMENSIONS OF ALL PRINCIPAL BUILDINGS THEREON, BOUNDARY FENCES, APPARENT EASEMENTS, ROADWAYS AND VISIBLE ENCROACHMENTS, IF ANY, TO THE BEST OF MY KNOWLEDGE AND BELIEF.

THIS SURVEY IS MADE FOR THE USE OF THE PRESENT OWNERS OF THE PROPERTY, AND ALSO THOSE WHO PURCHASE, MORTGAGE, OR GUARANTEE THE TITLE THERETO WITHIN ONE (1) YEAR FROM DATE HEREON.

DAVID F. ABELL
WISCONSIN REGISTERED LAND SURVEYOR, S-1596

July 30, 1992

DATE: JOB NUMBER - 92169B
NOTE: THIS IS NOT A CERTIFIED COPY UNLESS SEALED.

ICA -43

117-3065