

LAND-MARK SURVEYING

Mark L. Miritz

Wisconsin Registered Land Surveyor S-2582

N9330 Knuteson Drive
Whitewater, WI 53190
Phone: (262) 495-3284
FAX: (262) 495-8421
LAND-MARKSURVEYING.COM

Owner: Lake Geneva
Property Partnership

PLAT OF SURVEY

LEGAL DESCRIPTION AS FOUND IN VOL. 475, P. 930, DOCUMENT # 188225 OF WALWORTH COUNTY RECORDS

LOT 7, EXCEPT THE NORTH 200 FEET THEREOF, AND EXCEPT ALL THAT PART LYING NORTH AND NORTHERLY OF THE SOUTH LINE OF A ROADWAY UPON A PORTION TO THE NORTH END OF SAID LOT, OF THE S. B. CHAPIN SUBDIVISION, TOWNSHIP 1 NORTH, RANGE 17 EAST, IN THE TOWN OF LINN, COUNTY OF WALWORTH, STATE OF WISCONSIN.

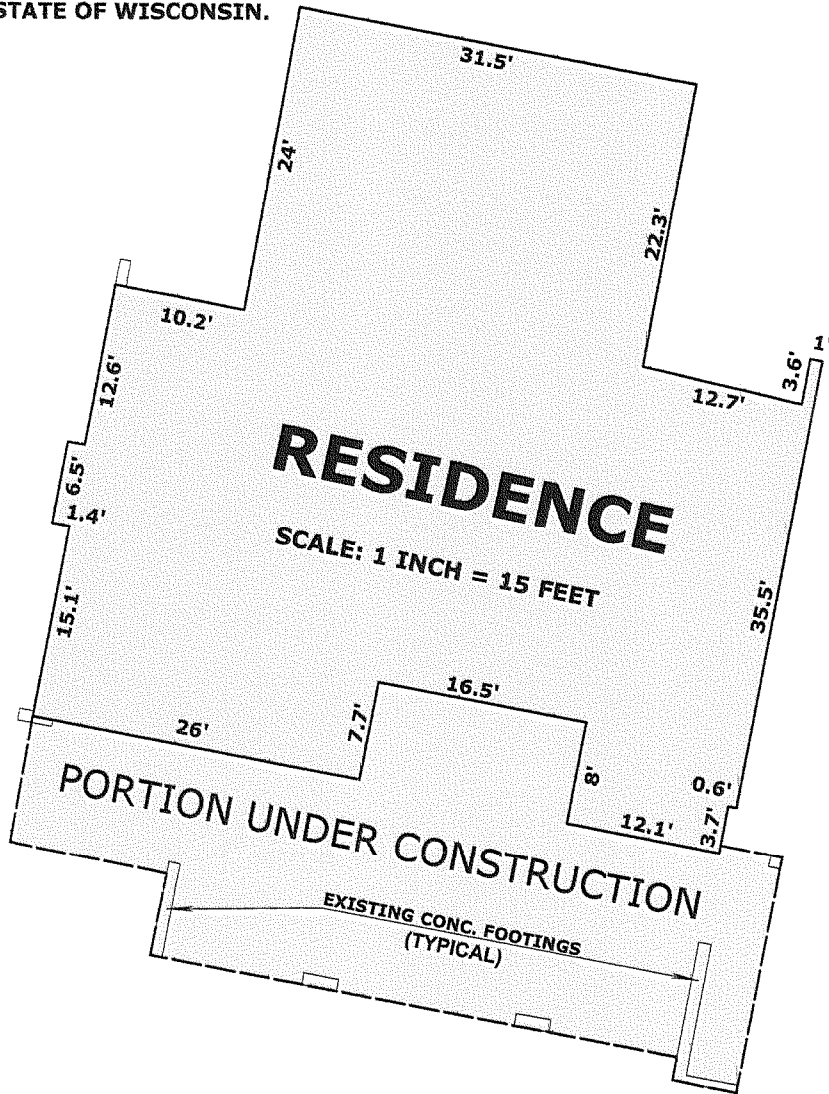
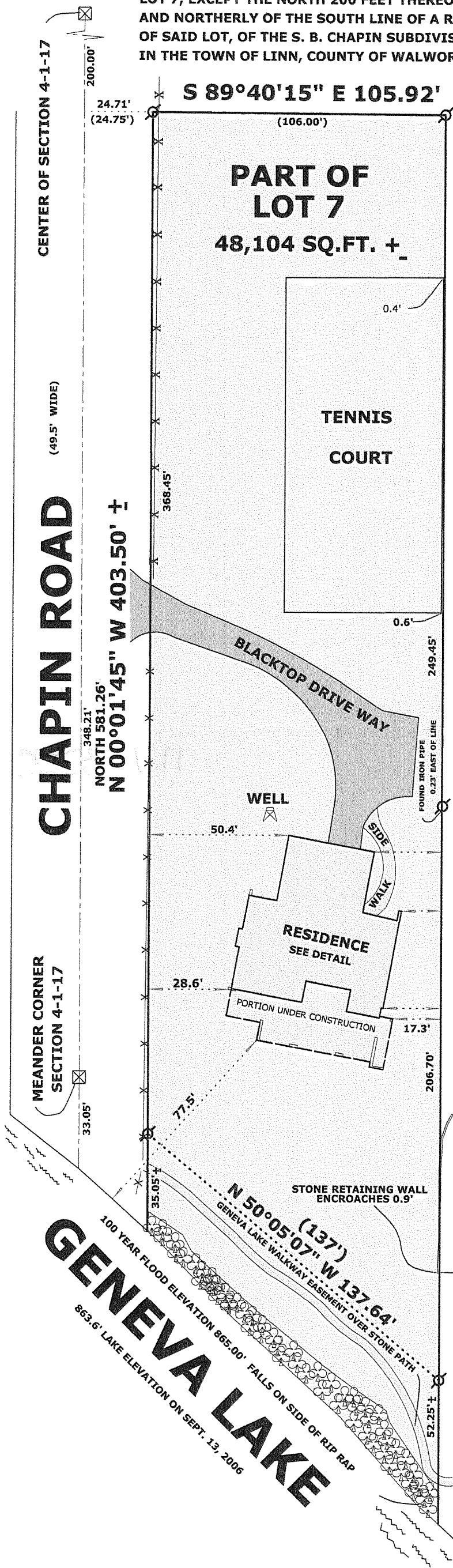

SEE ARCHITECTS PLANS FOR COMPLETE DETAILS
McCORMACK & ETEN / ARCHITECTS, LLP
DAVID L. WALL
400 BROAD STREET
LAKE GENEVA, WI 53147
262-248-8391 EXT. 21

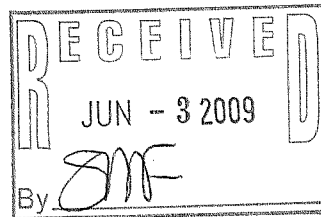
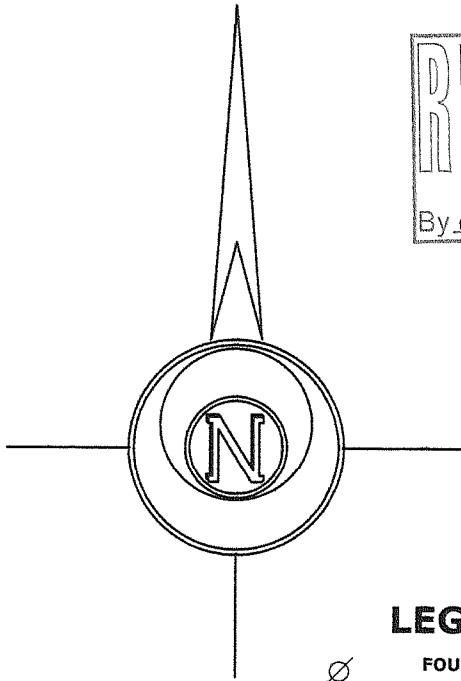

LEGEND

- FOUND IRON PIPE
- FOUND COUNTY MONUMENT
- RECORDED AS DIMENSION
- EXISTING FENCE

SCALE: 1" = 40 FEET

"I hereby certify that the above described property has been surveyed by me or under my direction and that the above map is a true representation thereof and shows the size and location of the property, its exterior boundaries, the location of all visible structures and dimensions of all principal buildings thereon, boundary fences, apparent easements, roadways and visible encroachments, if any."
"This survey is made for the use of the present owners of the property, and also those who purchase, mortgage, or guarantee the title thereto within one year from date hereof."

Mark L. Miritz
MARK L. MIRITZ
WISCONSIN REGISTERED
LAND SURVEYOR S-2582

REVISED JULY 18, 2008
TO SHOW PROPOSED ADDITION
REVISED DEC. 26, 2008 TO
SHOW ADDITION AS BUILT

DATE: SEPT. 17, 2006 JOB NO. 06.814

ICH-2A1

117-3055