

PREPARED FOR:
DOROTHY CIESEL
7339 SCHOOL ST.
MILES, IL 60714

PLAT OF SURVEY

-OF-

KROTT SURVEYING, INC.
N3705 WILLOW BEND LANE
LAKE GENEVA, WI 53147
(262)- 248-3697

LOT 13, BLOCK 1, OF FOREST REST, A SUBDIVISION LOCATED IN THE SOUTHEAST
1/4 OF THE SOUTHWEST 1/4 OF SECTION 35, TOWN 2 NORTH, RANGE 17 EAST, AND
THE NORTHEAST 1/4 OF THE NORTHWEST 1/4 OF SECTION 2, TOWN 1 NORTH,
RANGE 17 EAST, WALWORTH COUNTY, WISCONSIN.

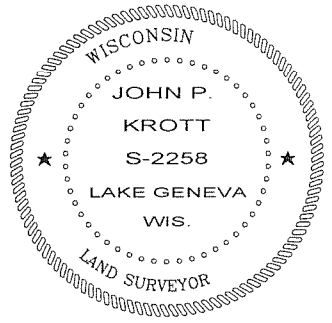
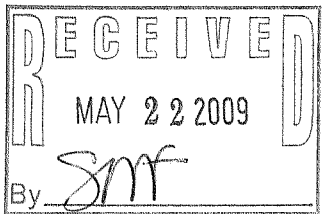
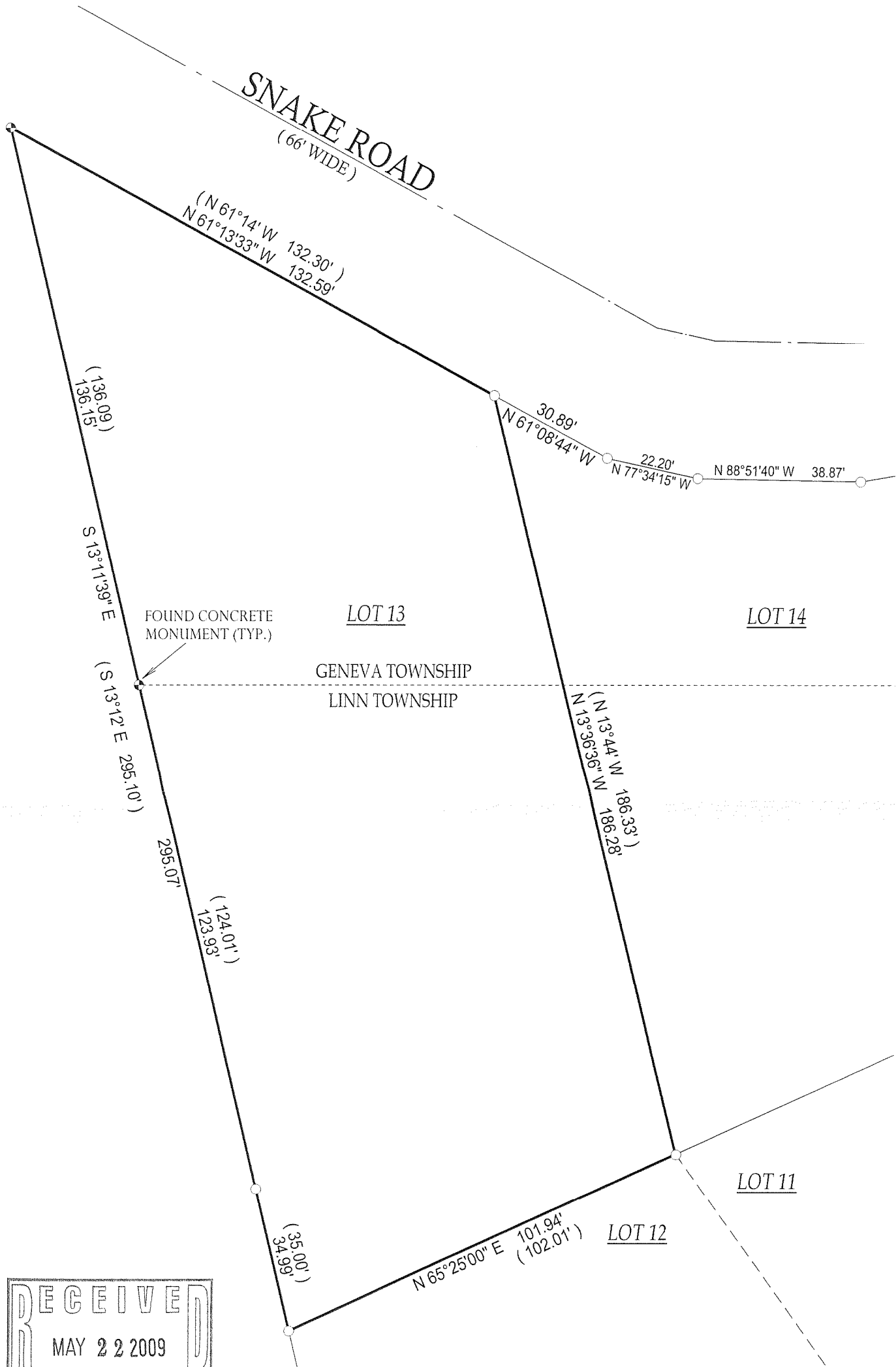

() = RECORDED AS

□ = FOUND IRON BAR

○ = FOUND IRON PIPE

● = SET IRON PIPE

■ = SET IRON BAR

SCALE: 1" = 30'

JOB #: 06-367

TAX ID #: IFR 00013
& JFS 00013 A

NOTE: BASIS OF BEARING IS RECORD PLAT.

COMPARE LEGAL DESCRIPTION ABOVE AND DRAWING WITH DEED. FOR BUILDING RESTRICTIONS AND
EASEMENTS NOT SHOWN, REFER TO DEED, ABSTRACT SOURCES AND LOCAL MUNICIPAL CODES. NOTIFY
THE SURVEYOR IMMEDIATELY OF ANY DISCREPANCY.

"I hereby certify that the above described property was surveyed under
my supervision and that the above map, to the best of my knowledge and
belief, is a true representation thereof and shows the size and location of
all visible structures, apparent easements and encroachments if any."
This survey is made for the present owners of the property, and those
who purchase, mortgage, or guarantee the title thereto, within one year
from the date hereof.

John P. Krott
JOHN KROTT S - 2258
Wisconsin Registered Land Surveyor
(original if signed in red)

DATED THIS 26th, DAY OF MARCH, 2009

117-3049