

PREPARED FOR  
GRACE KARCHER  
PO. BOX 45  
ZENDA WI. 53195

# PLAT OF SURVEY

-OF-

LOTS 6, 7 AND THE SOUTH 1/2 OF LOT 8, BLOCK 2 OF THE PLAT  
OF ZENDA, LOCATED IN SECTION 28, TOWN 1 NORTH, RANGE  
17 EAST, WALWORTH COUN TY, WISCONSIN.

KROTT SURVEYING INC.

N3705 WILLOW BEND LANE  
LAKE GENEVA WI. 53147  
PHONE # (262)248-3697  
FAX # (262)249-0639

C.L. PLEASANT STREET  
(60' WIDE)

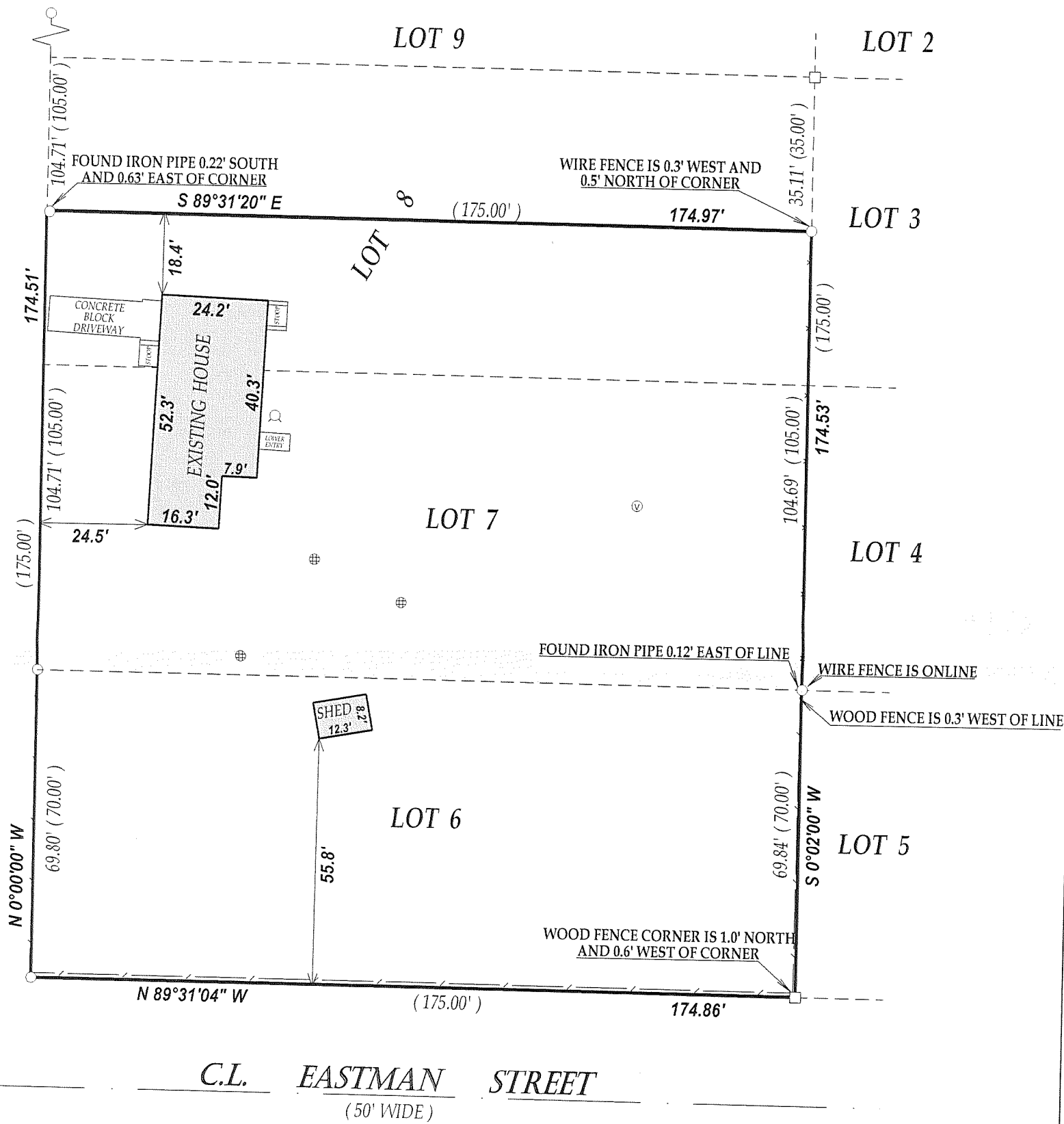

## LEGEND

- FOUND IRON PIPE
- FOUND IRON BAR
- WELL
- ⊕ CONCRETE LID
- ⊙ VENT

(xx) RECORDED AS

JOB # 09-021

TAX ID # 1Z00010 & 1Z00011

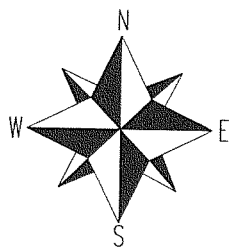

SCALE 1" = 30'



"I hereby certify that I have surveyed the above described property and that the above map is a true representation thereof and shows the size and location of all visible structures, apparent easements and encroachments if any."

This survey is made for the present owners of the property, and those who purchase, mortgage, or guarantee the title thereto, within one year from the date hereof.

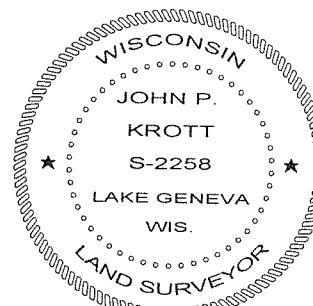
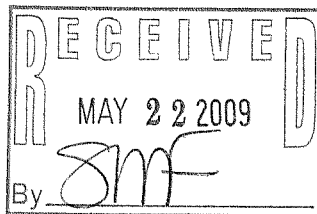

JOHN KROTT S - 2258  
Wisconsin Registered Land Surveyor  
(original if signed in red)

DATED THIS 31st DAY OF MARCH 2009.

117-3048