

PREPARED FOR  
PETER EDWARDS  
W4029 ELGIN CLUB DR.  
LAKE GENEVA WI. 53147

# PLAT OF SURVEY

-OF-

LOT 7 OF ELGIN CLUB, ACCORDING TO THE RECORDED PLAT  
THEREOF ON FILE IN THE OFFICE OF THE REGISTER OF DEEDS  
FOR WALWORTH COUNTY, WISCONSIN, RECORDED IN VOLUME  
8 OF PLATS, AT PAGES 145 AND 146.

KROTT SURVEYING INC.

N3705 WILLOW BEND LANE  
LAKE GENEVA WI. 53147  
PHONE # (262)248-3697  
FAX # (262)249-0639

FOUND ADDITIONAL IRON PIPE  
0.58' SOUTH AND 0.03' WEST OF CORNER

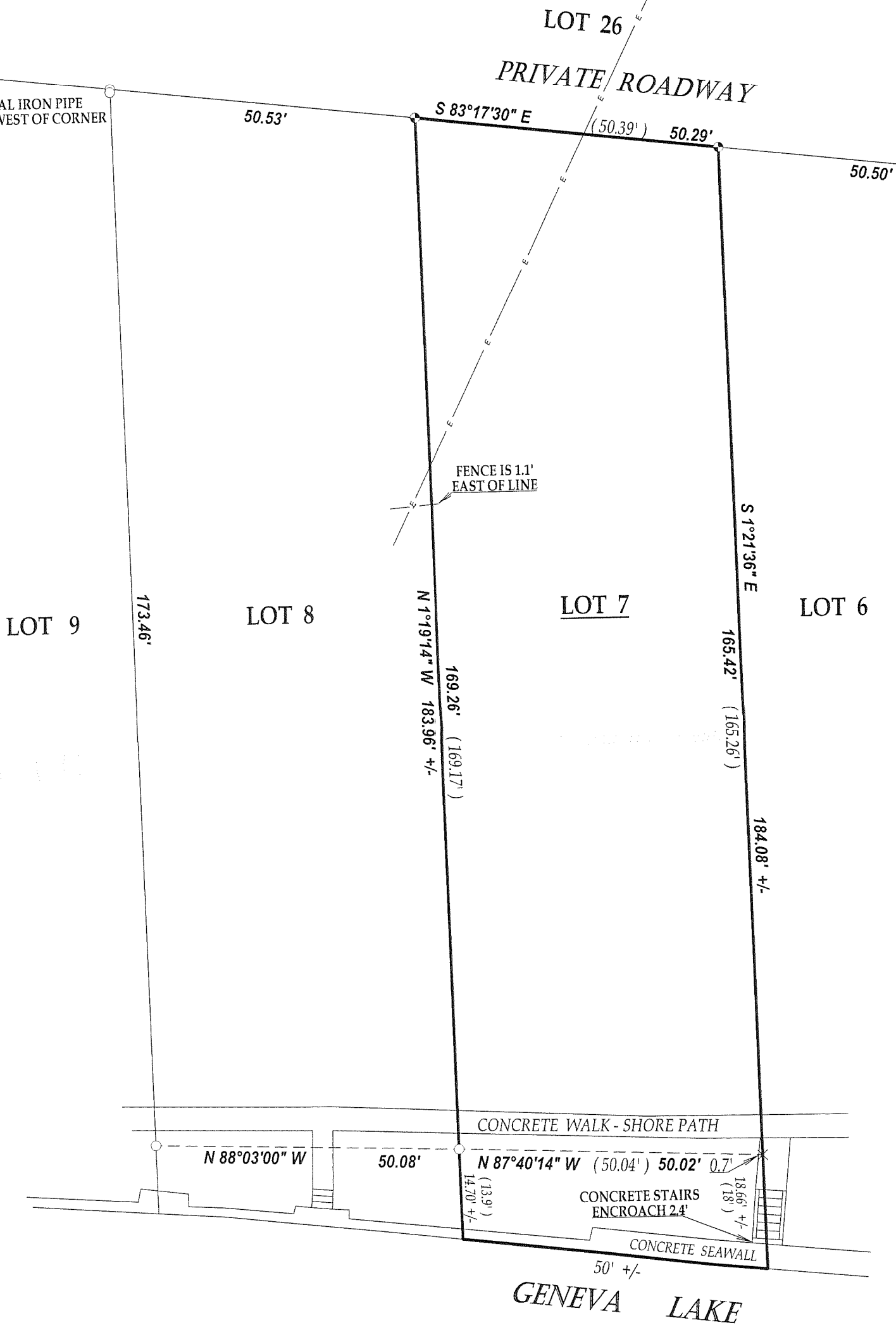

## LEGEND

- FOUND IRON PIPE
- × FOUND CUT CROSS IN CONCRETE
- ⊕ FOUND CONCRETE MONUMENT
- ⊕ CONCRETE LID
- ⊠ TV ANTENNA
- WELL
- ⊘ UTILITY POLE
- E— OVER HEAD WIRES

(XX) RECORDED AS

JOB # 09-025

TAX ID # IEC00007

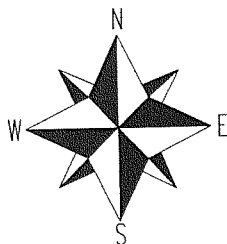

SCALE 1" = 20'



BASIS OF BEARING IS THE RECORD PLAT

"I hereby certify that I have surveyed the above described property and that the above map is a true representation thereof and shows the size and location of all visible structures, apparent easements and encroachments if any."

This survey is made for the present owners of the property, and those who purchase, mortgage, or guarantee the title thereto, within one year from the date hereof.

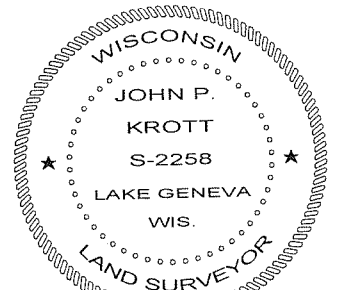
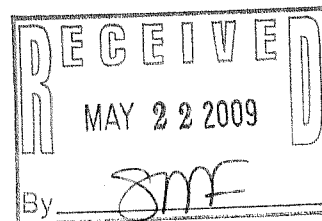

JOHN KROTT S - 2258  
Wisconsin Registered Land Surveyor  
(original if signed in red)

DATED THIS 3rd DAY OF APRIL 2009.

117-3047