

PREPARED FOR:  
WILLIAM FOLEY  
N1605 SHADOW LANE  
FONTANA WI 53125

## PLAT OF SURVEY

-OF-  
LOT 1 CERTIFIED SURVEY MAP NO. 3073 ACCORDING TO THE  
RECORDED PLAT THEREOF, RECORDED IN VOLUME 16 OF  
CERTIFIED SURVEYS ON PAGE 243 AS DOCUMENT NO. 406009  
LOCATED IN THE SE 1/4 OF THE SW 1/4 OF SECTION 31,  
T.1.N, R.17.E, WALWORTH COUNTY, WISCONSIN.

KROTT SURVEYING INC.

N3705 WILLOW BEND LANE  
LAKE GENEVA WI. 53147  
PHONE # (262)248-3697  
FAX # (262)249-0639

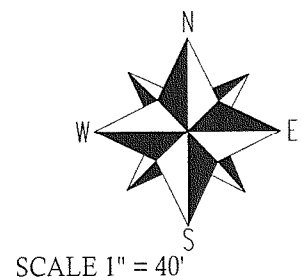
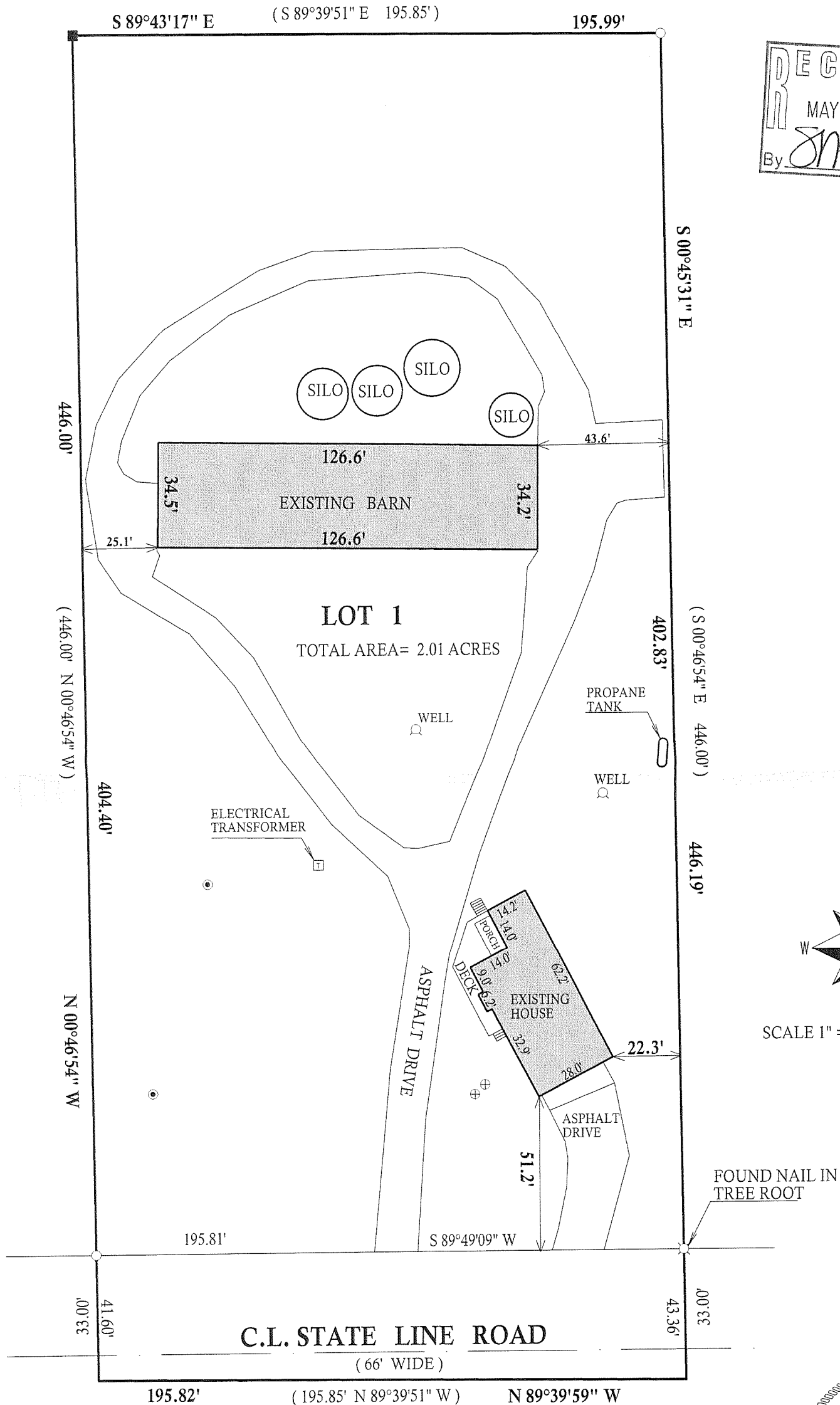
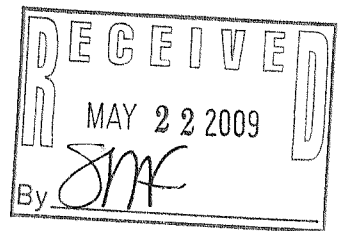

- LEGEND**
- FOUND IRON PIPE
  - FOUND IRON BAR
  - SET IRON BAR
  - (XX) RECORDED AS
  - 4" DIA. PVC PIPE
  - ⊕ CONCRETE ACCESS COVER

JOB # 09-042 TAX ID # 1A307300001

"I hereby certify that I have surveyed the above described property and that the above map is a true representation thereof and shows the size and location of all visible structures, apparent easements and encroachments if any."  
This survey is made for the present owners of the property, and those who purchase, mortgage, or guarantee the title thereto, within one year from the date hereof.

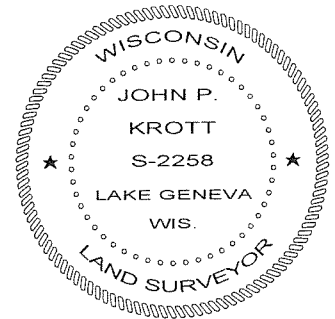

DATED THIS 7th, DAY OF MAY, 2009

*John P. Krott*

JOHN KROTT S - 2258  
Wisconsin Registered Land Surveyor  
(original if signed in red)

117 - 3045