

PREPARED FOR:  
CHRIS HUMMEL  
HUMMEL CONSTRUCTION  
N1958 COUNTY 0  
DELAVAN, WI 53115

## PLAT OF SURVEY

-OF-

LOT 7 BLOCK C, CISCO BEACH SUBDIVISION LOCATED  
IN THE TOWN OF LINN, WALWORTH COUNTY, WISCONSIN.

KROTT SURVEYING INC.

N3705 WILLOW BEND LANE  
LAKE GENEVA WI. 53147  
PHONE # (262)248-3697  
FAX # (262)249-0639

C.L. KNOLLWOOD DRIVE

C.L. SPRINGS ROAD  
(50' WIDE)

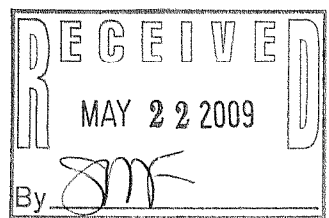
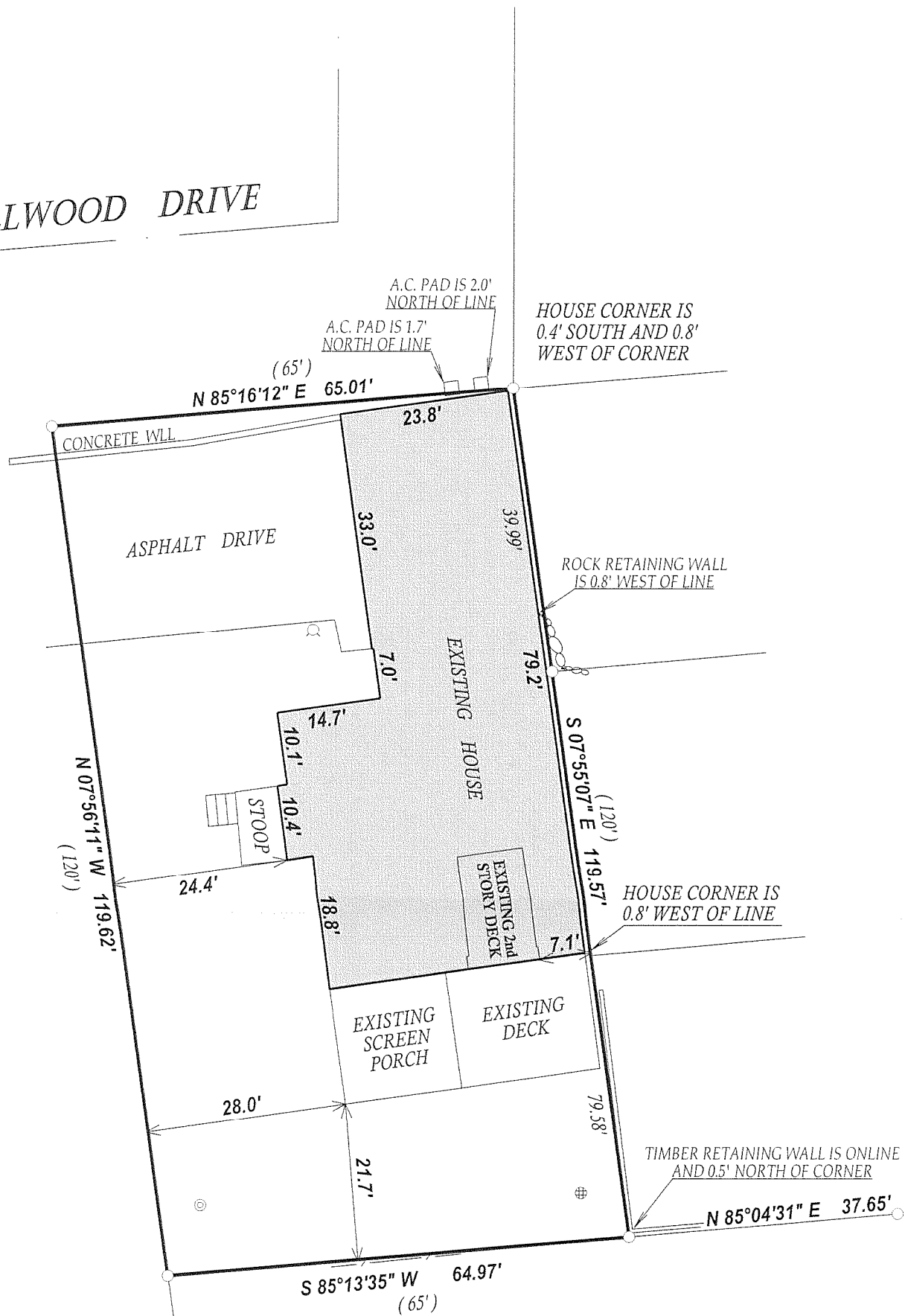

### LEGEND

- FOUND IRON PIPE
- WELL
- ⊕ CONCRETE LID
- ⊙ 4" PLUG

(XX) RECORDED AS

JOB # 08-113AB

TAX ID # IC100035

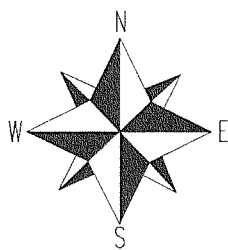

SCALE 1" = 20'

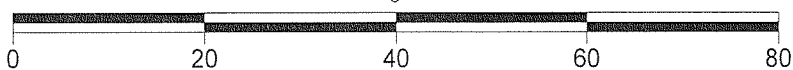

"I hereby certify that I have surveyed the above described property and that the above map is a true representation thereof and shows the size and location of all visible structures, apparent easements and encroachments if any."

This survey is made for the present owners of the property, and those who purchase, mortgage, or guarantee the title thereto, within one year from the date hereof.

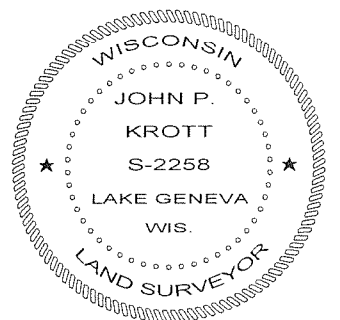

DATE OF LAST REVISION 05 / 12 / 2009.

*John P. Krott*

JOHN KROTT S - 2258  
Wisconsin Registered Land Surveyor  
(original if signed in red)

DATED THIS THE 27th DAY OF MAY 2008.

117-3043