

HAROLD H. KOLB
 REGISTERED PROFESSIONAL LAND SURVEYOR
 LAKE GENEVA, WISCONSIN

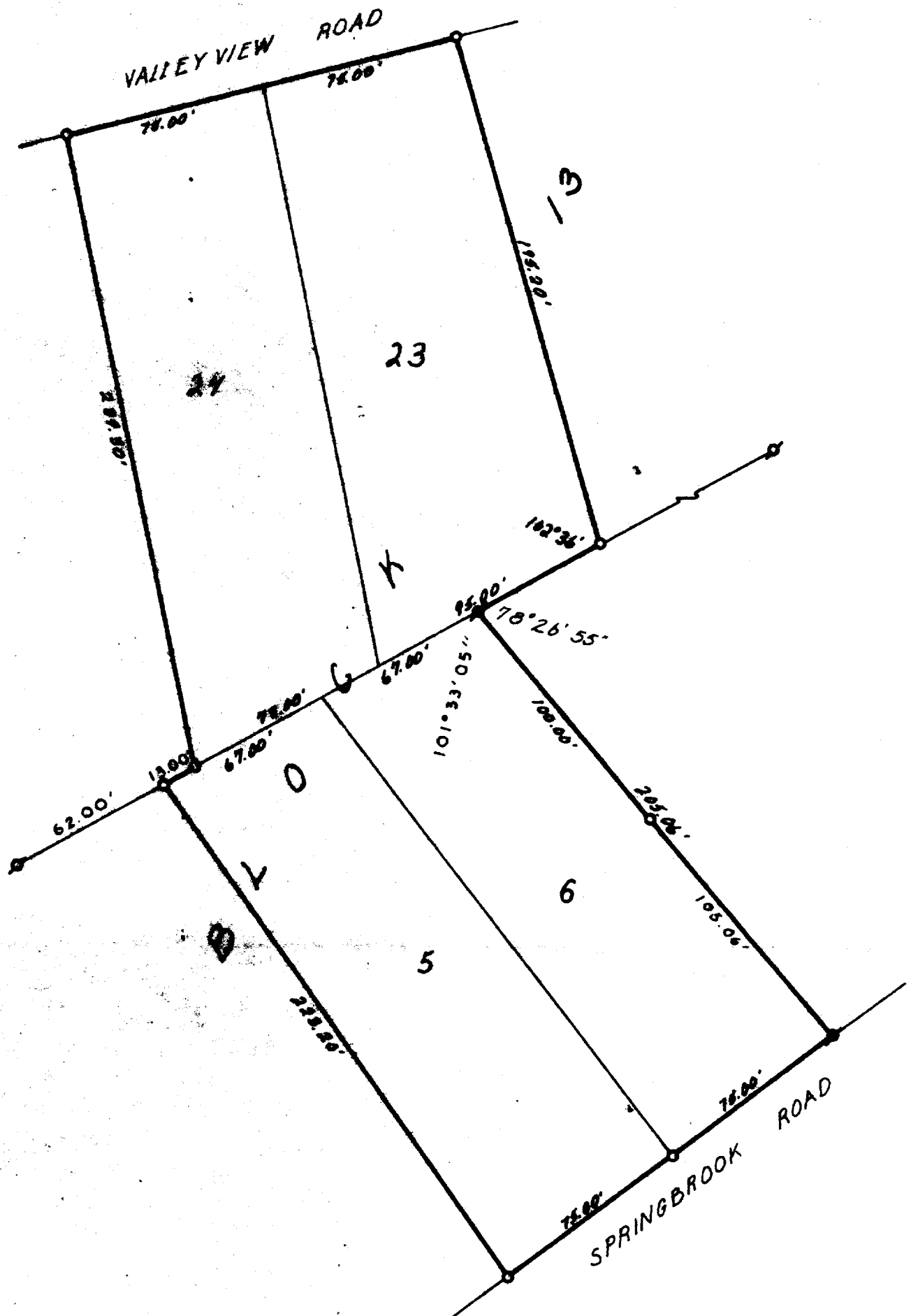

PLAT OF SURVEY OF

Lots 5, 6, 23 and 24, Block 13, Wooddale
 Subdivision, T 1 N, R 17 E, Walworth County,
 Wisconsin.



SCALE 1"=50'

LEGEND

- - IRON PIPE FOUND
- - IRON PIPE PLACED
- - CONCRETE MONUMENT
- X - SPIKE

IW-67
 IW-69D

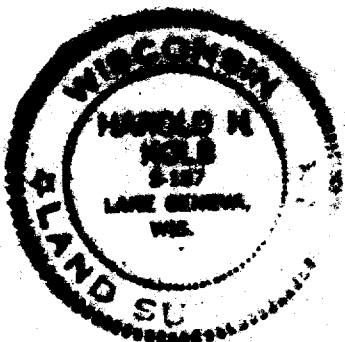

I, HAROLD H. KOLB, DO HEREBY CERTIFY THAT I HAVE
 SURVEYED THE PROPERTY HEREON DESCRIBED ACCORDING
 TO THE OFFICIAL RECORDS, AND THAT THE PLAT HEREON
 IS A CORRECT REPRESENTATION OF THE LOT LINES.

Harold H. Kolb
 HAROLD H. KOLB
 WISCONSIN REGISTERED LAND SURVEYOR, S-187
 DATE April 21, 1971

117-303