

ABELL SURVEYING & MAPPING

1140 SEQUOIA STREET • DELAVAN, WISCONSIN 53115
262-728-6737

LOT 111

SURVEYED BY ROBERT M. BAERENWALD MAY 7, 2002

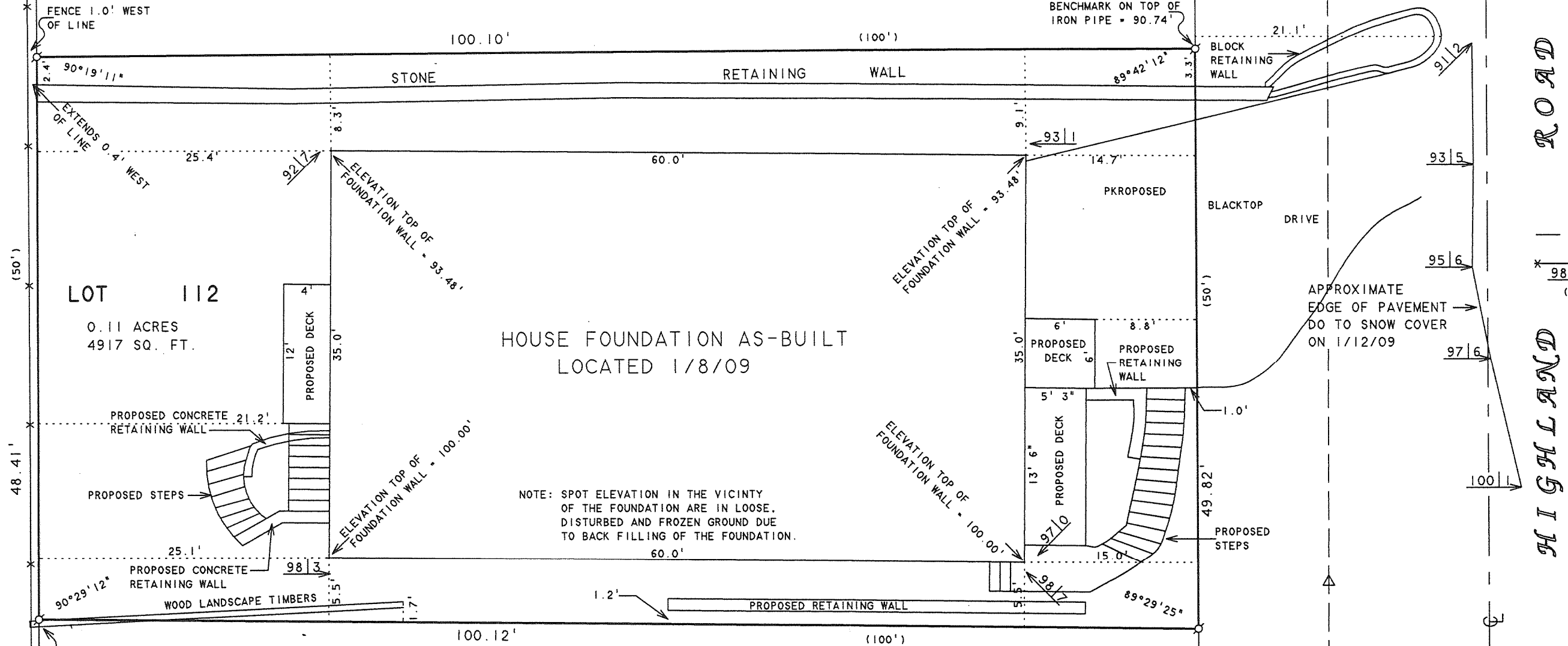

SCALE 1"=10'

LEGEND

- - IRON PIPE FOUND
- - IRON ROD FOUND
- △ - UTILITY POLE
- - OVERHEAD UTILITY LINES
- * - CHAINLINK FENCE
- * - SPOT ELEVATION
- () - RECORDED AS

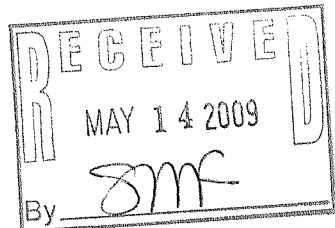

PLAT OF SURVEY OF
LOT 112, LAKE GENEVA HIGHLANDS, LOCATED
IN T1N, R17E, TOWN OF LINN, WALWORTH
COUNTY, WISCONSIN.

SURVEYED BY ROBERT M. BAERENWALD MAY 22, 1988

ORDERED BY: TAGGART REALTY
98 E. MAIN STREET
LAKE GENEVA, WI 53147

I HEREBY CERTIFY THAT I HAVE SURVEYED THE ABOVE DESCRIBED PROPERTY AND THAT THE ABOVE MAP IS A TRUE REPRESENTATION THEREOF AND SHOWS THE SIZE AND LOCATION OF THE PROPERTY, ITS EXTERIOR BOUNDARIES, THE LOCATION OF ALL VISIBLE STRUCTURES AND DIMENSIONS OF ALL PRINCIPAL BUILDINGS THEREON, BOUNDARY FENCES, APPARENT EASEMENTS, ROADWAYS AND VISIBLE ENCROACHMENTS, IF ANY, TO THE BEST OF MY KNOWLEDGE AND BELIEF.

THIS SURVEY IS MADE FOR THE USE OF THE PRESENT OWNERS OF THE PROPERTY, AND ALSO THOSE WHO PURCHASE, MORTGAGE, OR GUARANTEE THE TITLE THERETO WITHIN ONE (1) YEAR FROM DATE HEREON.

David F. Abell

DAVID F. ABELL
WISCONSIN REGISTERED LAND SURVEYOR, S-1596

REVISED: FEBRUARY 26, 2009 TO SHOW
PROPOSED DECKS, RETAINING WALLS, STEPS
AND BLACKTOP DRIVE.

January 12, 2009

DATE: JOB NUMBER - 08028G
NOTE: THIS IS NOT A CERTIFIED COPY UNLESS SEALED.

ILGH-109

117-3029