

# PLAT OF SURVEY

**LOCATION:** 1742 North Linn Road, Lake Geneva, Wisconsin

**LEGAL DESCRIPTION:** Lot 3 in Block 2 in **LAWRENCE'S ADDITION TO GENEVISTA**, located in Section 10, Town 1 North, Range 17 East, in Walworth County, Wisconsin.

March 26, 2009

*First St.*

( 49.75' R.O.W. )

Survey No. 101928

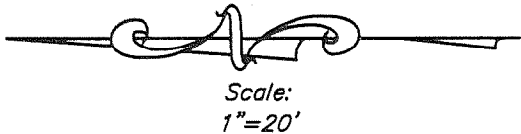
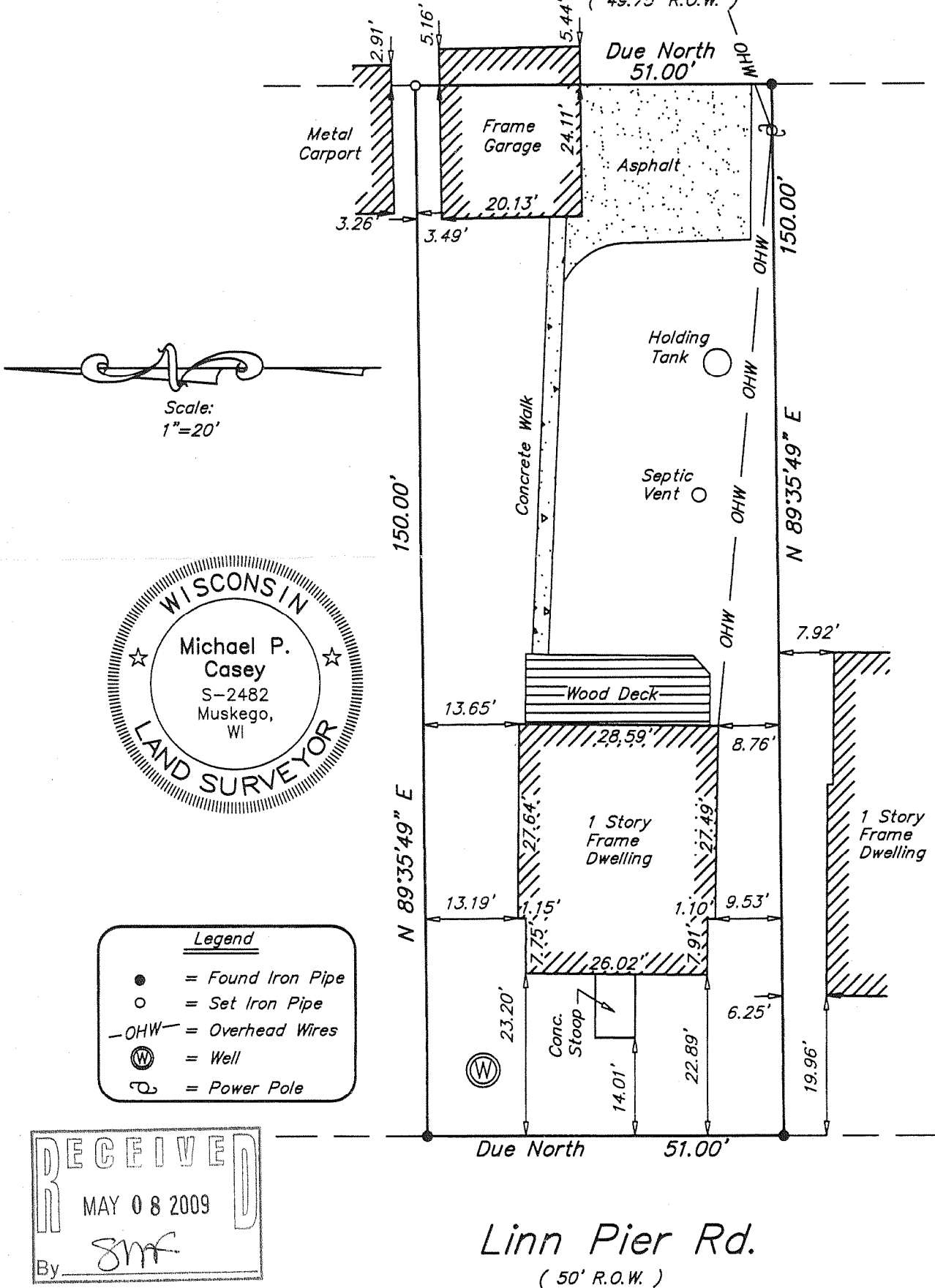

- Legend**
- = Found Iron Pipe
  - = Set Iron Pipe
  - OHW- = Overhead Wires
  - ⊙ = Well
  - ⊕ = Power Pole

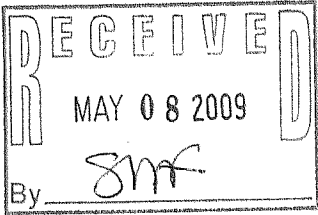

## METROPOLITAN SURVEY SERVICE, INC.

REGISTERED LAND SURVEYORS AND CIVIL ENGINEERS  
 5307 S. 92nd Street Suite 140 Hales Corners, WI 53130  
 PH. (414) 529-5380 FAX (414) 529-9787  
 email address survey@bizwi.rr.com

I HEREBY CERTIFY THAT I HAVE SURVEYED THE ABOVE DESCRIBED PROPERTY AND THAT THE ABOVE MAP IS A TRUE REPRESENTATION THEREOF AND SHOWS THE SIZE AND LOCATION OF THE PROPERTY, ITS EXTERIOR BOUNDARIES, THE LOCATION OF ALL VISIBLE STRUCTURES AND PRINCIPAL BUILDINGS THEREON, BOUNDARY FENCES, APPARENT EASEMENTS AND ROADWAYS AND VISIBLE ENCROACHMENT, IF ANY.

THIS SURVEY IS MADE FOR THE EXCLUSIVE USE OF THE PRESENT OWNERS OF THE PROPERTY, AND ALSO THOSE WHO PURCHASE, MORTGAGE, OR GUARANTEE THE TITLE THERETO WITHIN ONE (1) YEAR FROM THE DATE HEREOF.

SIGNED Michael P. Casey  
**Michael P. Casey**  
 Registered Land Surveyor S-2482

1GVL-10

117-3006