

44-3

## DESCRIPTION:

Commencing at the east  $\frac{1}{4}$  corner of Section Eleven, Town 1 north, Range 17 east, of the 4th P.M., thence north in the east line of said section 11, 482 feet, thence west 426.75 feet to a point in the easterly line of the P. T. Stark property, thence south  $27^{\circ}-25'$  east 14.8 feet, to the place of beginning of this, description; thence north  $62^{\circ}-35'$  east 226.8 feet, thence north  $26^{\circ}-10'$  west 225 feet, thence north  $36^{\circ}-32'$  west 394.5 feet to a point in the shore of Lake Geneva, thence southwesterly along the shore of said Lake Geneva 260 feet more or less to a point in the easterly line of the P. T. Stark property, thence south  $36^{\circ}-32'$  east 588 feet, thence south  $27^{\circ}-25'$  east 14.8 feet to the place of beginning.

## CERTIFICATE:

I hereby certify that I have on this the 1st day of August, 1944, surveyed the above described property, according to the official records on file in the office of the Recorder of Deeds in and for Walworth County Wisconsin, and find that encroachments exist.

Signed and sealed this 2nd day of Aug. 1944.

*Joseph M. Biagi*  
Joseph M. Biagi.  
Professional Engineer  
Elkhorn Wisconsin.

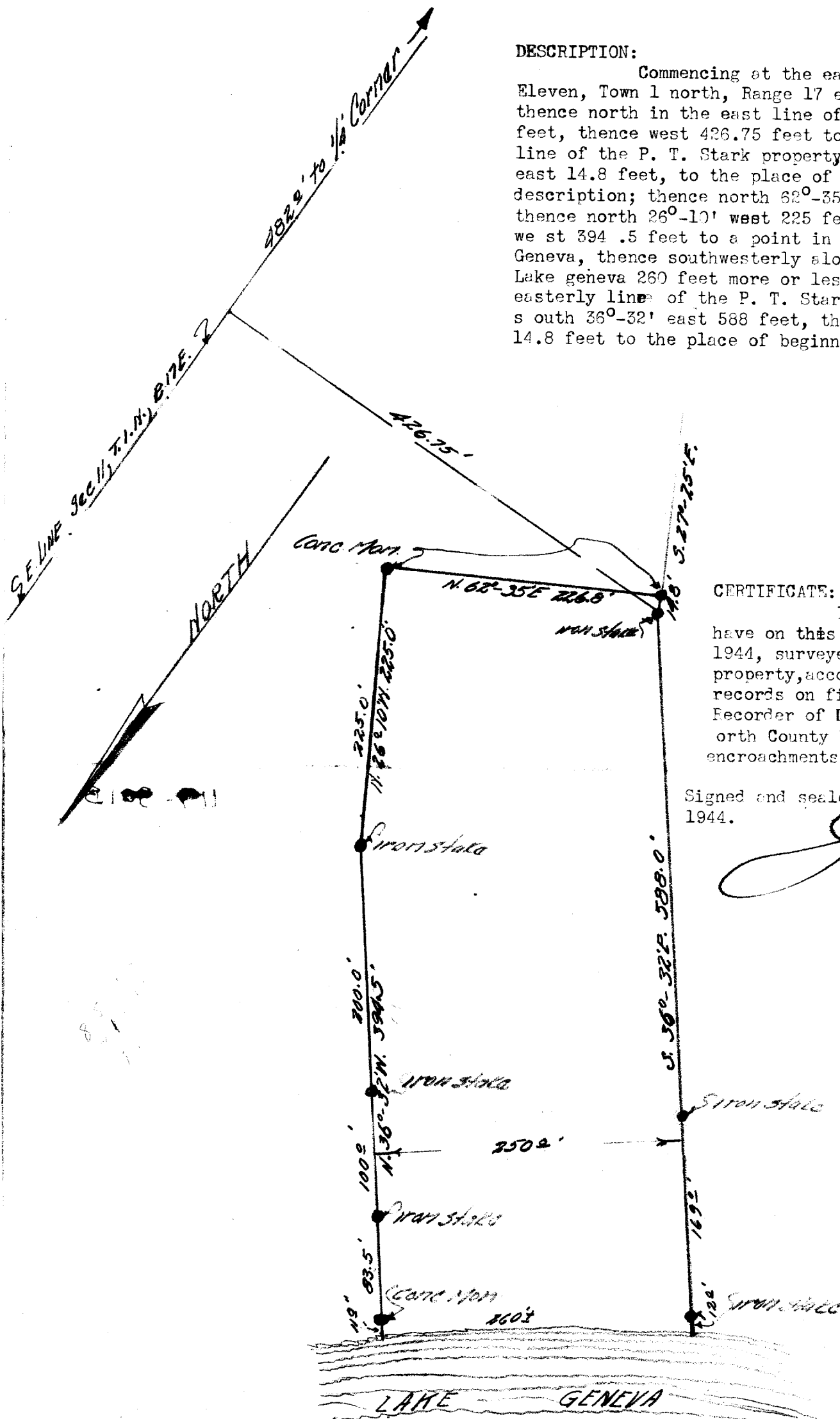

117-3018  
Before division of property