

PLAT OF SURVEY TOPOGRAPHICAL MAPPING

LOTS 14, 15, 16, & 17, BLOCK 3 OF MAPLE HILLS "A" SUBDIVISION
LOCATED IN TOWN 1 NORTH, RANGE 17 EAST,
WALWORTH COUNTY, WISCONSIN

BENCH MARK
RAILROAD SPIKE IN
POWER POLE
ASSIGNED
ELEV.=100.00'

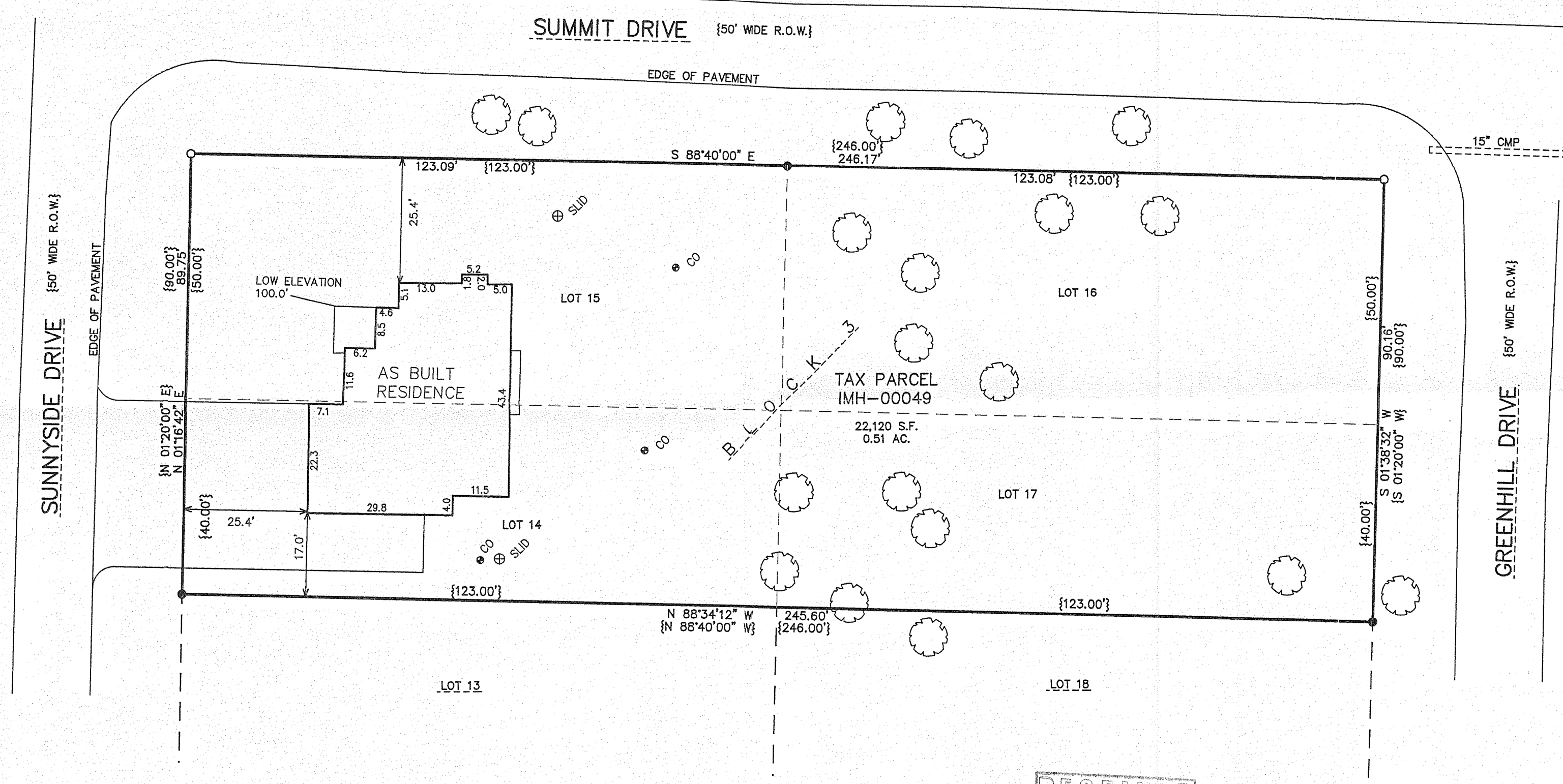

- LEGEND
- = FOUND IRON REBAR STAKE
 - = FOUND IRON PIPE STAKE
 - {XXX} = RECORDED AS
 - CO = CLEAN OUT
 - SLID = SEPTIC LID

LOW ELEVATION AT FOOTPRINT = 100.0'
+ 35' MAX HEIGHT = 135'
PROPOSED GARAGE ENTRY EL. = 102'
+ PLAN HEIGHT 32'-1 1/4" = 132.1'
AS BUILT PEAK ELEVATION = 134.75'

RECEIVED
JAN 9 2009
By *JMG*

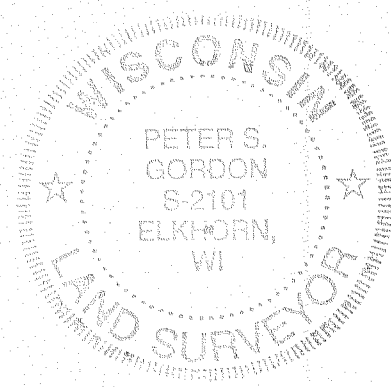

NOTE: COPIES OF THIS MAP TO WHICH THE FOLLOWING CERTIFICATE
WILL APPLY SHOW THE SURVEYOR'S ORIGINAL SEAL AND SIGNATURE
IN RED INK. COPIES BY ANY OTHER MEANS MAY HAVE ALTERATIONS
WHICH DO NOT REPRESENT THE SURVEYOR'S WORK PRODUCT.

I HEREBY CERTIFY THAT THE ABOVE DESCRIBED PROPERTY HAS BEEN
SURVEYED UNDER MY DIRECTION AND THAT THE ABOVE MAP IS A TRUE
REPRESENTATION THEREOF AND SHOWS THE SIZE AND LOCATION OF
THE PROPERTY AND ITS EXTERIOR BOUNDARIES. THIS SURVEY IS
MADE FOR THE USE OF THE PRESENT OWNERS OF THE PROPERTY, AND
ALSO THOSE WHO PURCHASE, MORTGAGE, OR GUARANTEE THE TITLE
THERETO WITHIN ONE YEAR FROM THE DATE HEREOF.

DATED: FEBRUARY 22, 2008

REVISED 06-24-2008
TO SHOW PROPOSED RESIDENCE &
SAN. SYSTEM SITE

REVISED 12-05-2008
TO SHOW SIZE & LOCATION OF
AS BUILT RESIDENCE &
PEAK ELEVATION AS BUILT

Peter S. Gordon
PETER S. GORDON R.L.S. 2101

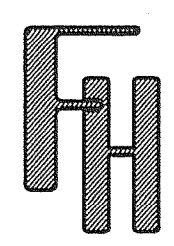

WORK ORDERED BY -
PAUL & BETTY MICEK
C/O THE TRACY GROUP, INC.
200 ELIZABETH LANE
GENOA CITY, WI 53128

FARRIS, HANSEN & ASSOCIATES, INC.
ENGINEERING - ARCHITECTURE - SURVEYING
7 RIDGWAY COURT P.O. BOX 437
ELKHORN, WISCONSIN 53121
OFFICE: (262) 723-2098 FAX: (262) 723-5886

REVISIONS

PROJECT NO.
7549
DATE:
2/22/2008
SHEET NO.
1 OF 1

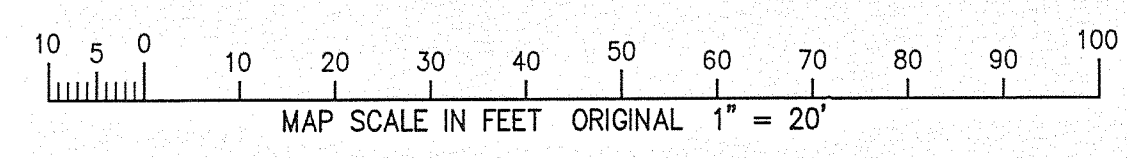

IMH-49 to IMH-49A

117-3016