

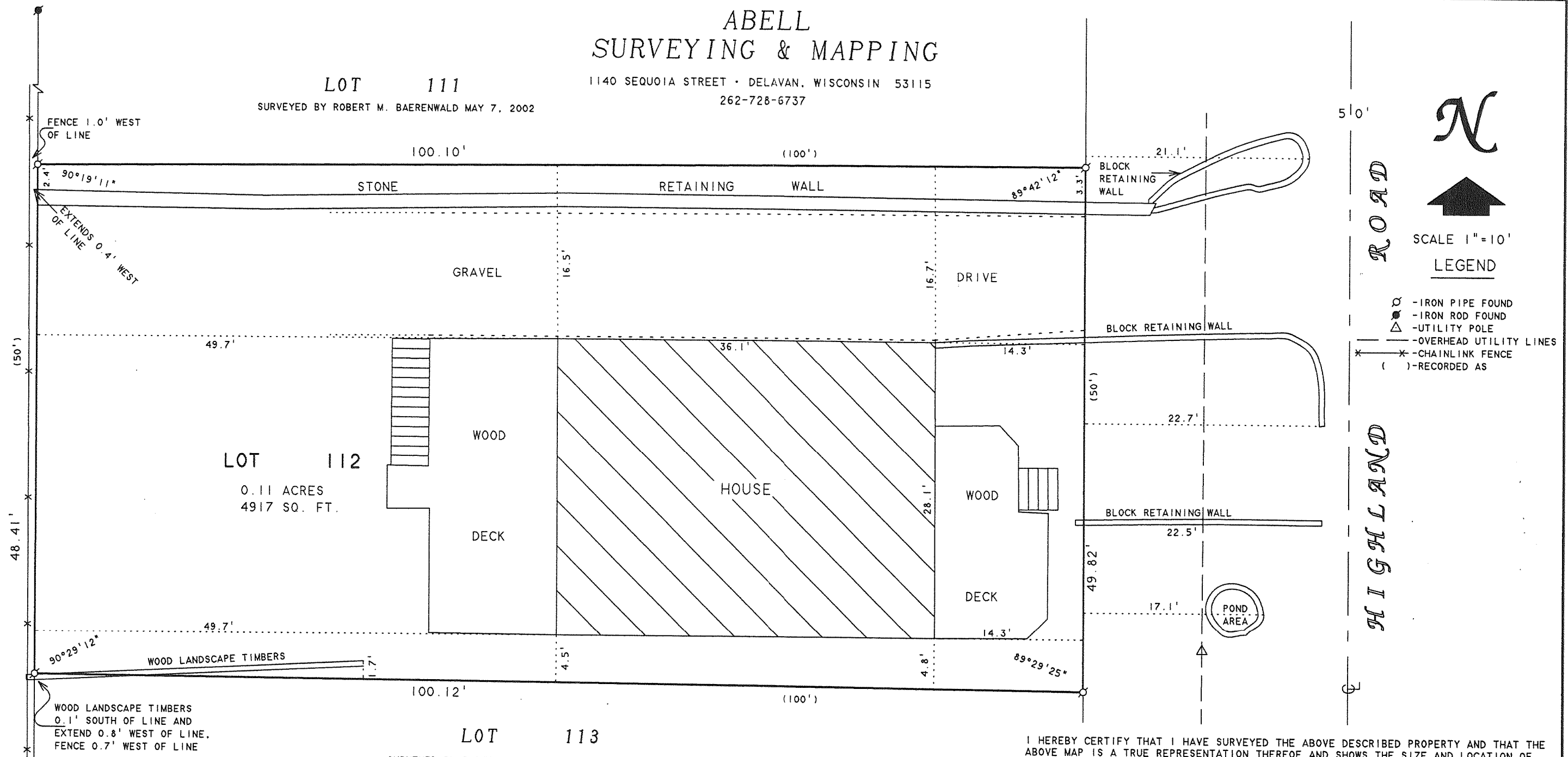



1140 SEQUOIA STREET • DELAVAN, WISCONSIN 53115
262-728-6737

SURVEYED BY ROBERT M. BAERENWALD MAY 7, 2002

 \mathcal{N} 

SCALE 1" = 10'

LEGEND

-  -IRON PIPE FOUND
 -IRON ROD FOUND
 -UTILITY POLE
 -OVERHEAD UTILITY LINES
 -CHAINLINK FENCE
 ()-RECORDED AS

I HEREBY CERTIFY THAT I HAVE SURVEYED THE ABOVE DESCRIBED PROPERTY AND THAT THE ABOVE MAP IS A TRUE REPRESENTATION THEREOF AND SHOWS THE SIZE AND LOCATION OF THE PROPERTY, ITS EXTERIOR BOUNDARIES, THE LOCATION OF ALL VISIBLE STRUCTURES AND DIMENSIONS OF ALL PRINCIPAL BUILDINGS THEREON, BOUNDARY FENCES, APPARENT EASEMENTS, ROADWAYS AND VISIBLE ENCROACHMENTS, IF ANY, TO THE BEST OF MY KNOWLEDGE AND BELIEF.

THIS SURVEY IS MADE FOR THE USE OF THE PRESENT OWNERS OF THE PROPERTY, AND ALSO THOSE WHO PURCHASE, MORTGAGE, OR GUARANTEE THE TITLE THERETO WITHIN ONE (1) YEAR FROM DATE HEREON.

Daniel F. Bell

DAVID F. ABELL
WISCONSIN REGISTERED LAND SURVEYOR, S-1596

July 17, 2008

DATE / / JOB NUMBER - 08028
NOTE: THIS IS NOT A CERTIFIED COPY UNLESS SEALED.

PLAT OF SURVEY OF

LOT 112, LAKE GENEVA HIGHLANDS, LOCATED
IN T1N, R17E, TOWN OF LINN, WALWORTH
COUNTY, WISCONSIN.

ORDERED BY: TAGGART REALTY
98 E. MAIN STREET
LAKE GENEVA, WI 53147

RECEIVED
DEC - 8 2008
8MF

ILGH-109

117-3010