

PREPARED FOR  
R.J. AMMAN BUILDERS  
2492 CREST DR.  
LAKE GENEVA WI. 53147

# PLAT OF SURVEY

-OF-

LOT 77 LAKE GENEVA HIGHLANDS LOCATED IN THE SOUTHEAST 1/4 SECTION 8  
TOWN 1 NORTH, RANGE 17 EAST, WALWORTH COUNTY, WISCONSIN.

KROTT SURVEYING INC.  
N3705 WILLOW BEND LANE  
LAKE GENEVA WI. 53147  
PHONE # (262)248-3697  
FAX # (262)249-0639

C.L. WOODLAND ROAD  
(50' WIDE)

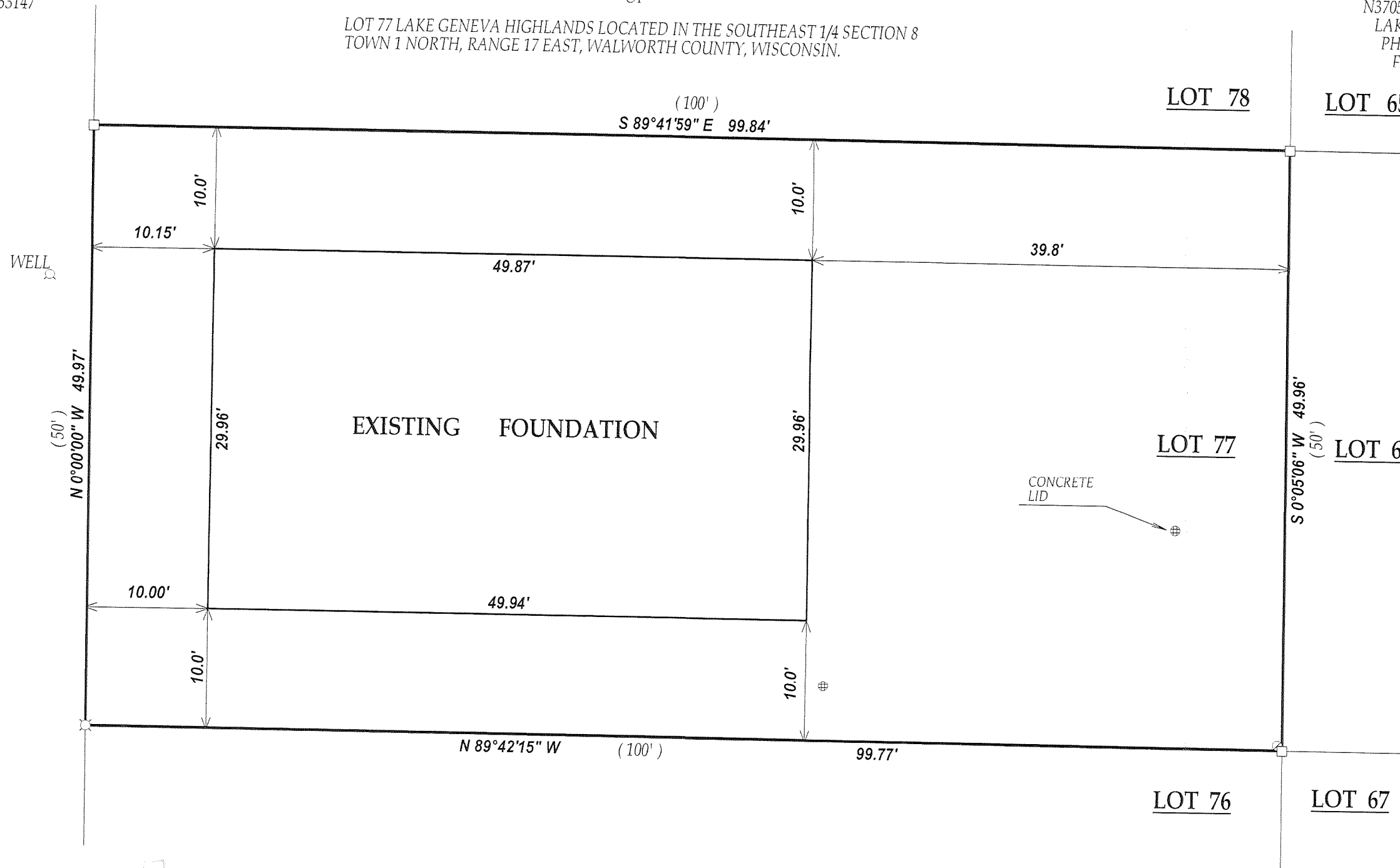

## LEGEND

- FOUND IRON PIPE
- FOUND IRON BAR
- SET IRON BAR
- (XX) RECORDED AS

JOB # 08-222AB TAX ID # ILGH00074  
DATED THIS THE 10th DAY OF OCTOBER 2008.

COMPARE LEGAL DESCRIPTION ABOVE AND DRAWING WITH DEED.  
FOR BUILDING RESTRICTIONS AND EASEMENTS NOT SHOWN, REFER  
TO DEED, ABSTRACT SOURCES AND LOCAL MUNICIPAL CODES. NOTIFY  
THE SURVEYOR IMMEDIATELY OF ANY DISCREPANCY.

"I hereby certify that I have surveyed the above described property and that  
the above map is a true representation thereof and shows the size and  
location of all visible structures, apparent easements and encroachments  
if any."

This survey is made for the present owners of the property, and those who  
purchase, mortgage, or guarantee the title thereto, within one year from  
the date hereof.

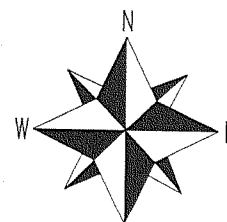

SCALE 1" = 10'

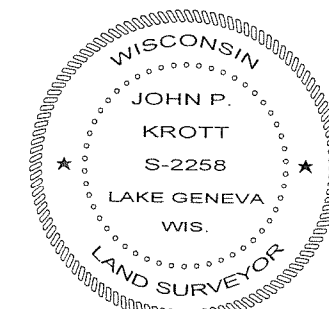

DATE OF LAST REVISION: 11/17/2008

*John P. Krott*

JOHN KROTT S - 2258  
Wisconsin Registered Land Surveyor  
(original if signed in red)

117-3008