

PREPARED FOR:
ENGERMAN CONTRACTING CO, INC.
W3411 HWY BB
LAKE GENEVA, WI 53147

PLAT OF SURVEY

- OF -

KROTT SURVEYING INC.

N3705 WILLOW BEND LANE
LAKE GENEVA WI. 53147
PHONE # (262)248-3697
FAX # (262)249-0639

LOTS 1, 3 AND THE NORTH 6 FEET OF LOT 5 OF THE PLAT OF
LAKE GENEVA CLUB, WALWORTH COUNTY, WISCONSIN.

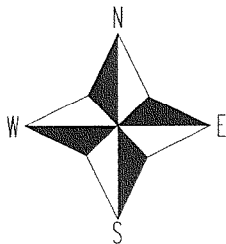
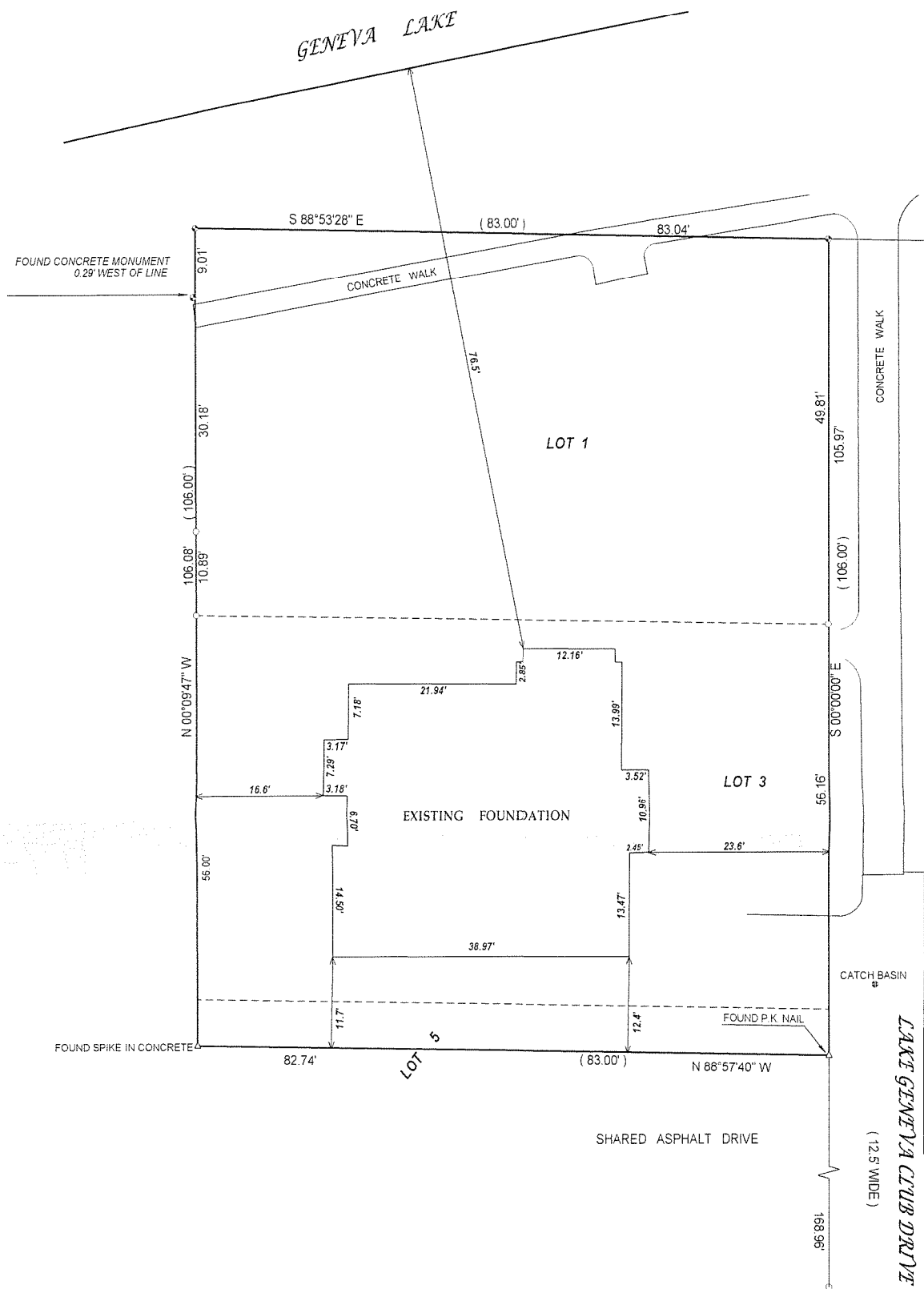

LEGEND

- () = recorded as
- = found iron bar
- = found iron pipe
- = set iron pipe
- = set iron bar

SCALE 1" = 20'

JOB # 07-289AB

TAX ID # ILGC00001

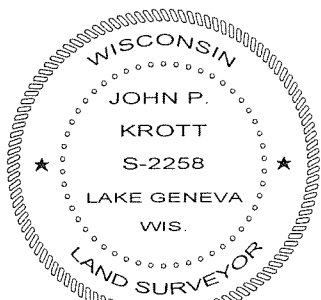
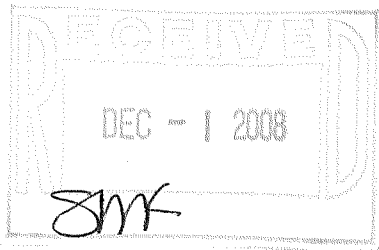

DATED THIS THE 30th, DAY OF SEPTEMBER 2008.

John P. Krott

JOHN KROTT S - 2258
Wisconsin Registered Land Surveyor
(original if signed in red)

"I hereby certify that I have surveyed the above described property and that the above map, to the best of my knowledge and belief, is a true representation thereof and shows the size and location of all visible structures, apparent easements and encroachments if any."
This survey is made for the present owners of the property, and those who purchase, mortgage, or guarantee the title thereto, within one year from the date hereof.

117-3007