

ENGERMAN CONTRACTING
W 3411 CTY. HWY. BB
LAKE GENEVA WI. 53147

KROTT SURVEYING INC.
N3705 WILLOW BEND LANE
LAKE GENEVA WI. 53147
PHONE # (262)248-3697
FAX # (262)249-0639

PLAT OF SURVEY

-OF-

UNIT 14 OF SOUTHSORE CLUB ON LAKE GENEVA
A CONDOMINIUM BEING A REPLAT OF NORTHWESTERN
ESTATES A CONDOMINIUM LOCATED IN CERTIFIED SURVEY
MAP 2631 RECORDED IN VOLUME 13 OF CERTIFIED SURVEYS
ON PAGE 171, AS DOCUMENT NUMBER 311927
BEING IN ALL 1/4'S OF NE 1/4 OF SECTION 18 TOWN 1 NORTH,
RANGE 17 EAST, WALWORTH COUNTY, WISCONSIN.

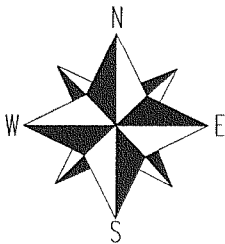
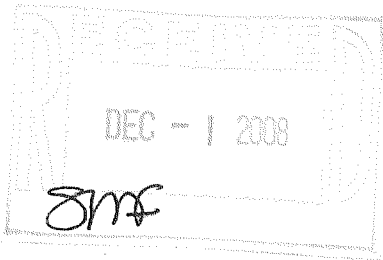
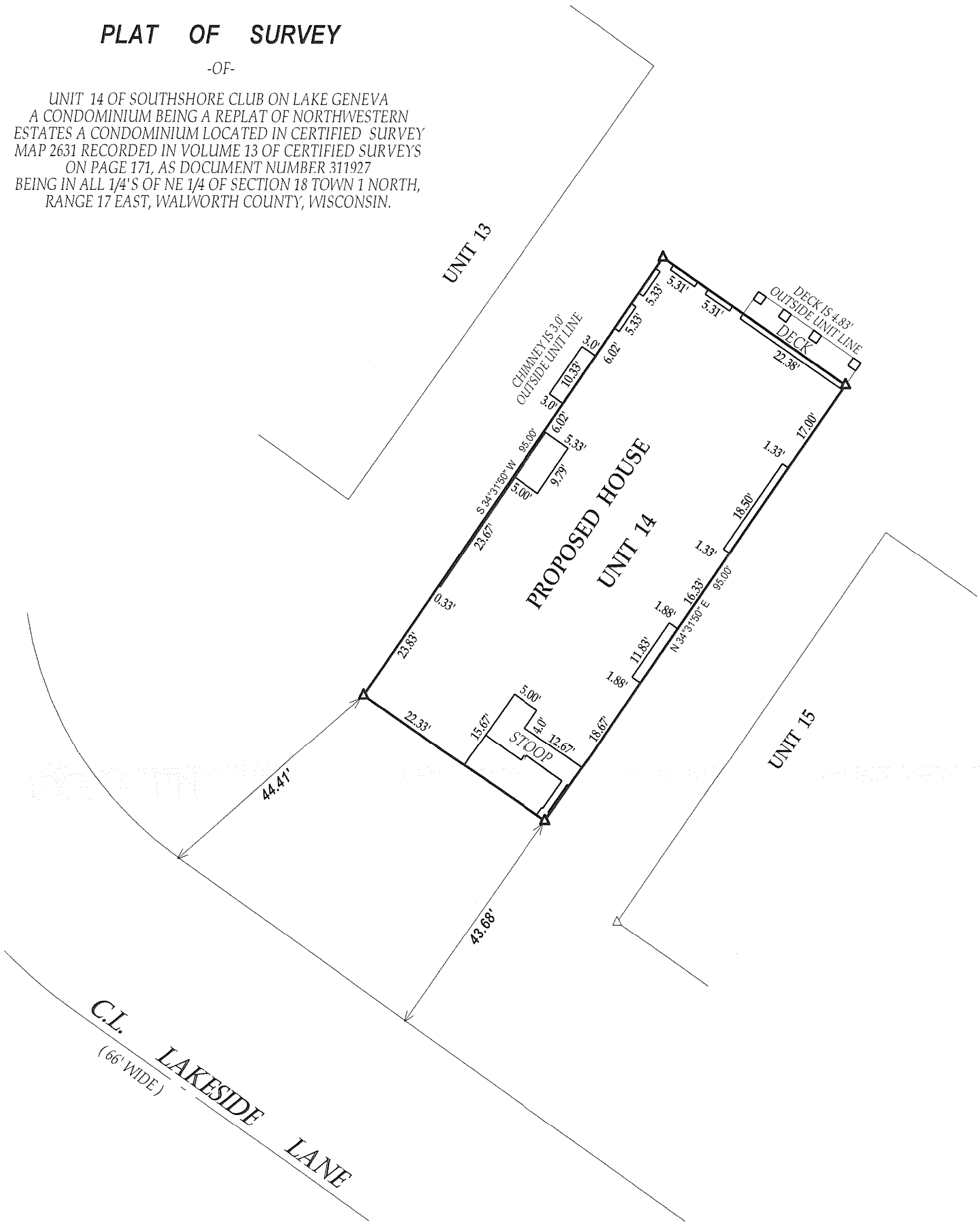

SCALE 1" = 20'

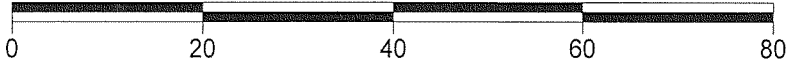

LEGEND

▲ FOUND LANDSCAPE SPIKE

(XX) RECORDED AS

JOB # 08-208

TAX ID # 1SSC00014

DATED THIS THE 24th DAY OF SEPTEMBER 2008.

COMPARE LEGAL DESCRIPTION ABOVE AND DRAWING WITH DEED.
FOR BUILDING RESTRICTIONS AND EASEMENTS NOT SHOWN, REFER
TO DEED, ABSTRACT SOURCES AND LOCAL MUNICIPAL CODES. NOTIFY
THE SURVEYOR IMMEDIATELY OF ANY DISCREPANCY.

"I hereby certify that I have surveyed the above described property and that
the above map is a true representation thereof and shows the size and
location of all visible structures, apparent easements and encroachments
if any."

This survey is made for the present owners of the property, and those who
purchase, mortgage, or guarantee the title thereto, within one year from
the date hereof.

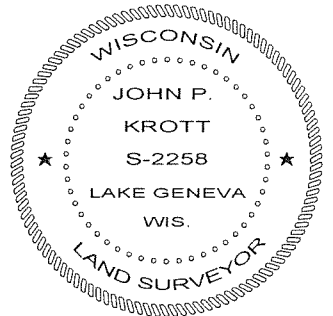

JOHN KROTT S - 2258
Wisconsin Registered Land Surveyor
(original if signed in red)

117-3006