

# BOUNDARY & TOPOGRAPHIC SURVEY

## LOT 59 LAKE GENEVA HIGHLANDS

LOCATED IN THE SE 1/4 SECTION 8  
TOWN 1 NORTH, RANGE 18 EAST  
WALWORTH COUNTY, WISCONSIN

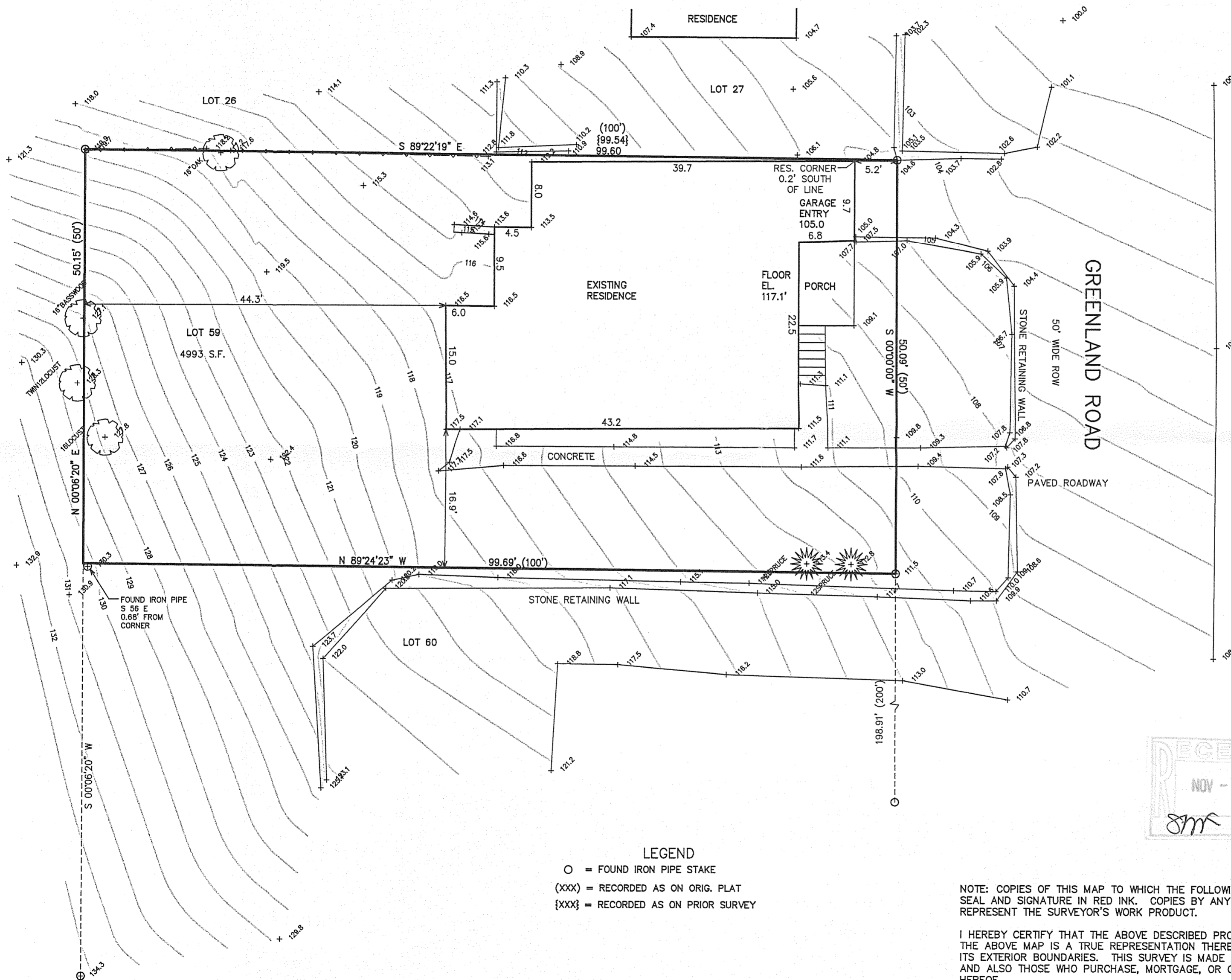
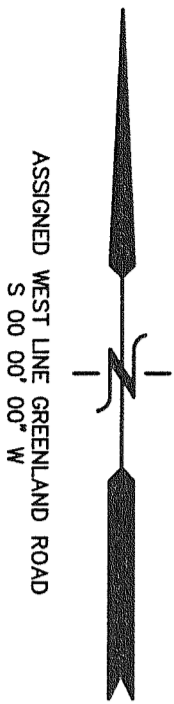

BENCH MARK  
NAIL SET IN  
POWER POLE  
EL. = 96.88'

**LEGEND**  
 ○ = FOUND IRON PIPE STAKE  
 (XXX) = RECORDED AS ON ORIG. PLAT  
 {XXX} = RECORDED AS ON PRIOR SURVEY

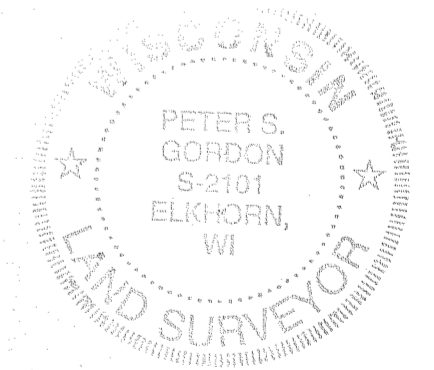
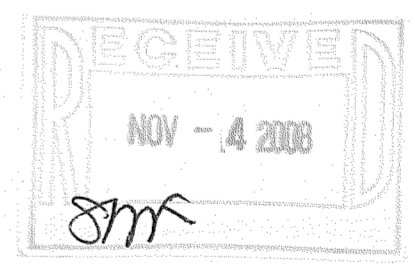

NOTE: COPIES OF THIS MAP TO WHICH THE FOLLOWING CERTIFICATE WILL APPLY SHOW SURVEYOR'S ORIGINAL SEAL AND SIGNATURE IN RED INK. COPIES BY ANY OTHER MEANS MAY HAVE ALTERATIONS WHICH DO NOT REPRESENT THE SURVEYOR'S WORK PRODUCT.

I HEREBY CERTIFY THAT THE ABOVE DESCRIBED PROPERTY HAS BEEN SURVEYED UNDER MY DIRECTION AND THAT THE ABOVE MAP IS A TRUE REPRESENTATION THEREOF AND SHOWS THE SIZE AND LOCATION OF THE PROPERTY AND ITS EXTERIOR BOUNDARIES. THIS SURVEY IS MADE FOR THE USE OF THE PRESENT OWNERS OF THE PROPERTY, AND ALSO THOSE WHO PURCHASE, MORTGAGE, OR GUARANTEE THE TITLE THERETO WITHIN ONE YEAR FROM THE DATE HEREOF.

DATED: OCTOBER 2, 2008  
  
 PETER S. GORDON R.L.S. 2101

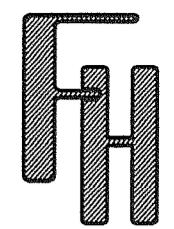
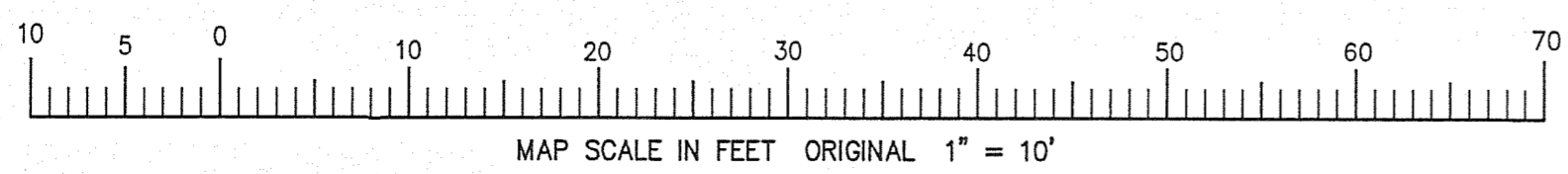

WORK ORDERED BY:  
 BOSS CONSTRUCTION MNGT CO.  
 W8990 PINKS LANE  
 DELAVAN, WI. 53115

FARRIS, HANSEN & ASSOCIATES, INC.  
 ENGINEERING - ARCHITECTURE - SURVEYING  
 7 RIDGWAY COURT P.O. BOX 437  
 ELKHORN, WISCONSIN 53121  
 OFFICE: (262) 723-2098 FAX: (262) 723-5886

REVISIONS

PROJECT NO.  
 7769  
 DATE:  
 10-01-2008  
 SHEET NO.  
 1 OF 1

10/2/2008 X:\Projects\7769\DCAD\SURVEY

ILGH - 58

117,3002