

PLAT OF SURVEY  
LOT 1 OF CERTIFIED SURVEY MAP NO. 4180  
LOTS 7-9 OF BLOCK D, CISCO BEACH SUBDIVISION  
LOCATED IN SECTION 5, TOWN 1 NORTH, RANGE 17 EAST  
WALWORTH COUNTY, WISCONSIN

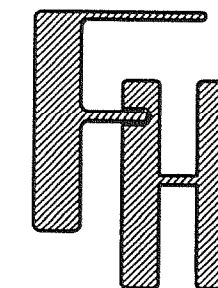

- LEGEND
- SET "PK" NAIL IN PAVEMENT
  - SET IRON REBAR STAKE
  - FOUND IRON PIPE STAKE
  - △ FOUND "PK" NAIL IN PAVEMENT
  - FOUND IRON REBAR STAKE
  - [XXX] = RECORDED AS

ASSIGNED SOUTH LINE LOT 7  
S 87°33'56" W

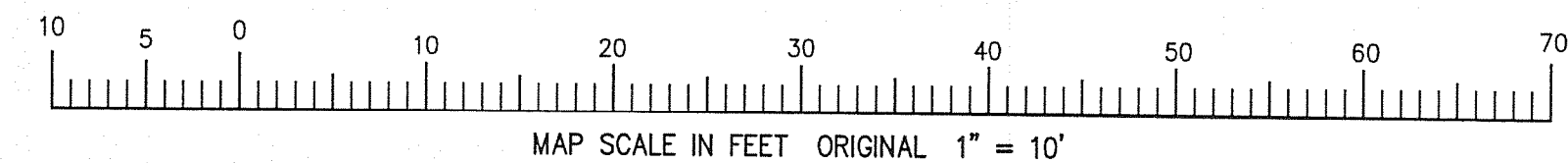
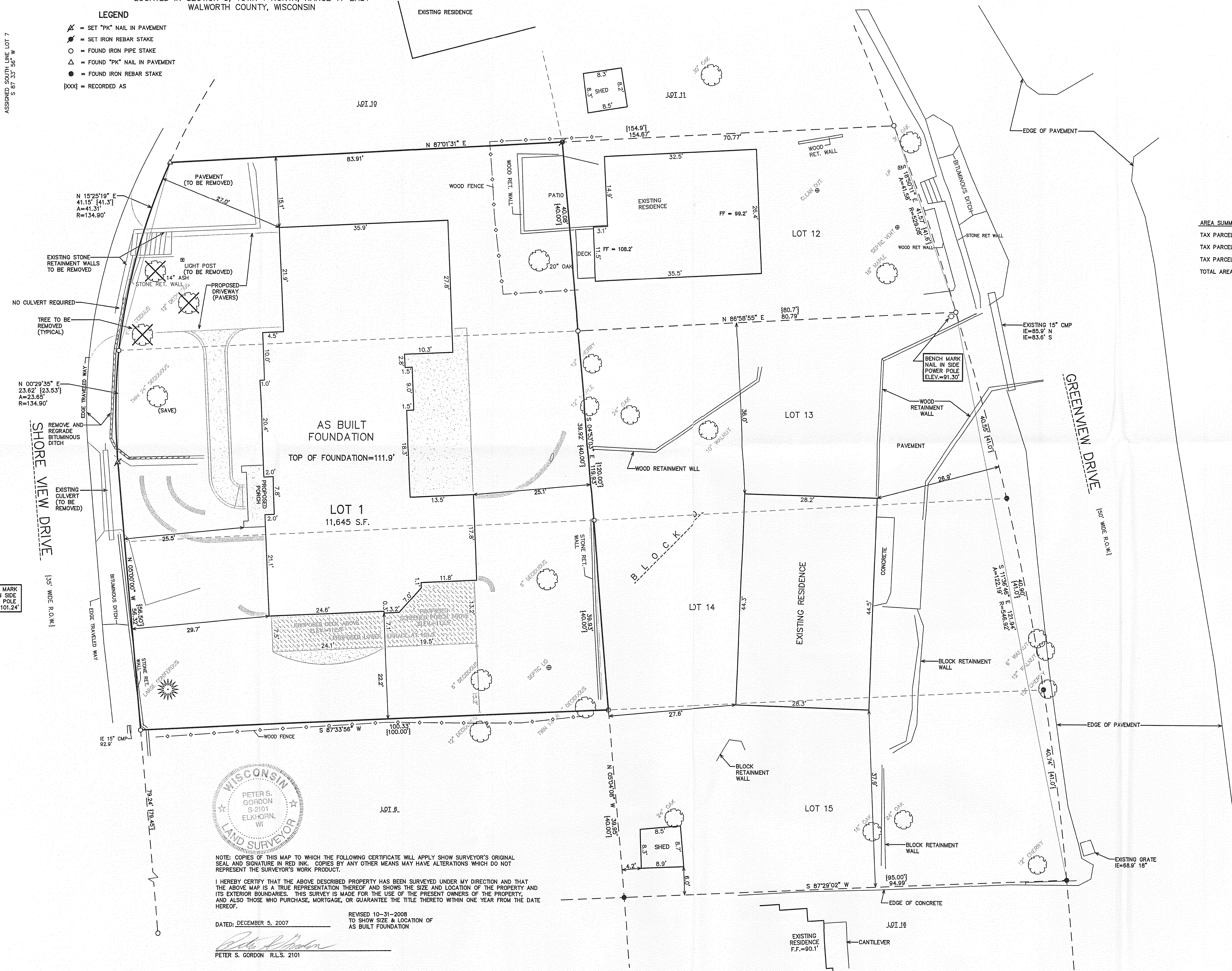

AREA SUMMARY:

|                                      |                            |
|--------------------------------------|----------------------------|
| TAX PARCEL ICI-81 (LOTS 7 & 8)       | - 7,997 S.F. (0.18 ACRES)  |
| TAX PARCEL ICI-83 & 86 (LOTS 9 & 12) | - 6,692 S.F. (0.15 ACRES)  |
| TAX PARCEL ICI-88 (LOTS 13-15)       | - 10,838 S.F. (0.25 ACRES) |
| TOTAL AREA                           | - 25,527 S.F. (0.59 ACRES) |

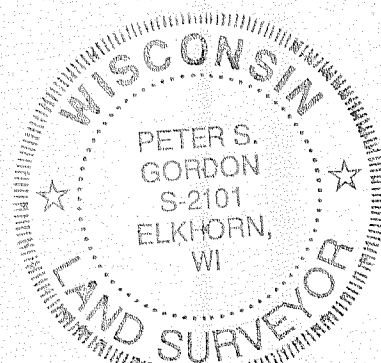
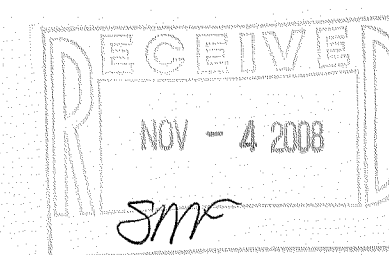

NOTE: COPIES OF THIS MAP TO WHICH THE FOLLOWING CERTIFICATE WILL APPLY SHOW SURVEYOR'S ORIGINAL SEAL AND SIGNATURE IN RED INK. COPIES BY ANY OTHER MEANS MAY HAVE ALTERATIONS WHICH DO NOT REPRESENT THE SURVEYOR'S WORK PRODUCT.

I HEREBY CERTIFY THAT THE ABOVE DESCRIBED PROPERTY HAS BEEN SURVEYED UNDER MY DIRECTION AND THAT THE ABOVE MAP IS A TRUE REPRESENTATION THEREOF AND SHOWS THE SIZE AND LOCATION OF THE PROPERTY AND ITS EXTERIOR BOUNDARIES. THIS SURVEY IS MADE FOR THE USE OF THE PRESENT OWNERS OF THE PROPERTY, AND ALSO THOSE WHO PURCHASE, MORTGAGE, OR GUARANTEE THE TITLE THERETO WITHIN ONE YEAR FROM THE DATE HEREOF.

DATE: DECEMBER 5, 2007

REVISED 10-31-2008  
TO SHOW SIZE & LOCATION OF  
AS BUILT FOUNDATION

PETER S. GORDON R.L.S. 2101

FARRIS, HANSEN & ASSOCIATES, INC.  
ENGINEERING - ARCHITECTURE - SURVEYING  
7 RIDGWAY COURT P.O. BOX 437  
ELKHORN, WISCONSIN 53121  
OFFICE: (262) 723-2098 FAX: (262) 723-5886

REVISIONS  
9/12/2008-KB  
SITE, GRADINGS,  
DRAINAGE, AND  
EROSION CONTROL PLAN

PROJECT NO.  
7504  
DATE  
12-05-2007  
SHEET NO.  
1 OF 1