

# FARRIS, HANSEN & ASSOCIATES, INC.

ENGINEERING - ARCHITECTURE - SURVEYING  
7 RIDGWAY COURT - P.O. BOX 437 - ELKHORN, WISCONSIN 53121  
PHONE: (262) 723-2098 FAX: (262) 723-5886

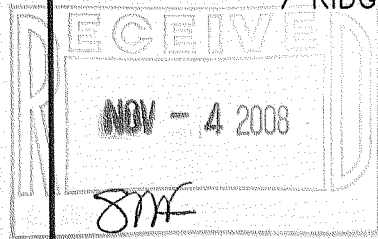

ORDERED BY: NEAL BANTENS  
231 GRANT AVE  
LASALLE, IL. 61301

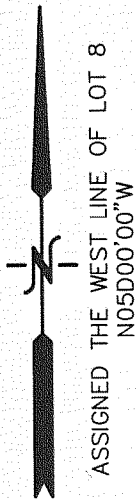

**LEGEND**  
O-FOUND IRON PIPE STAKE  
(XXX)-RECORDED AS

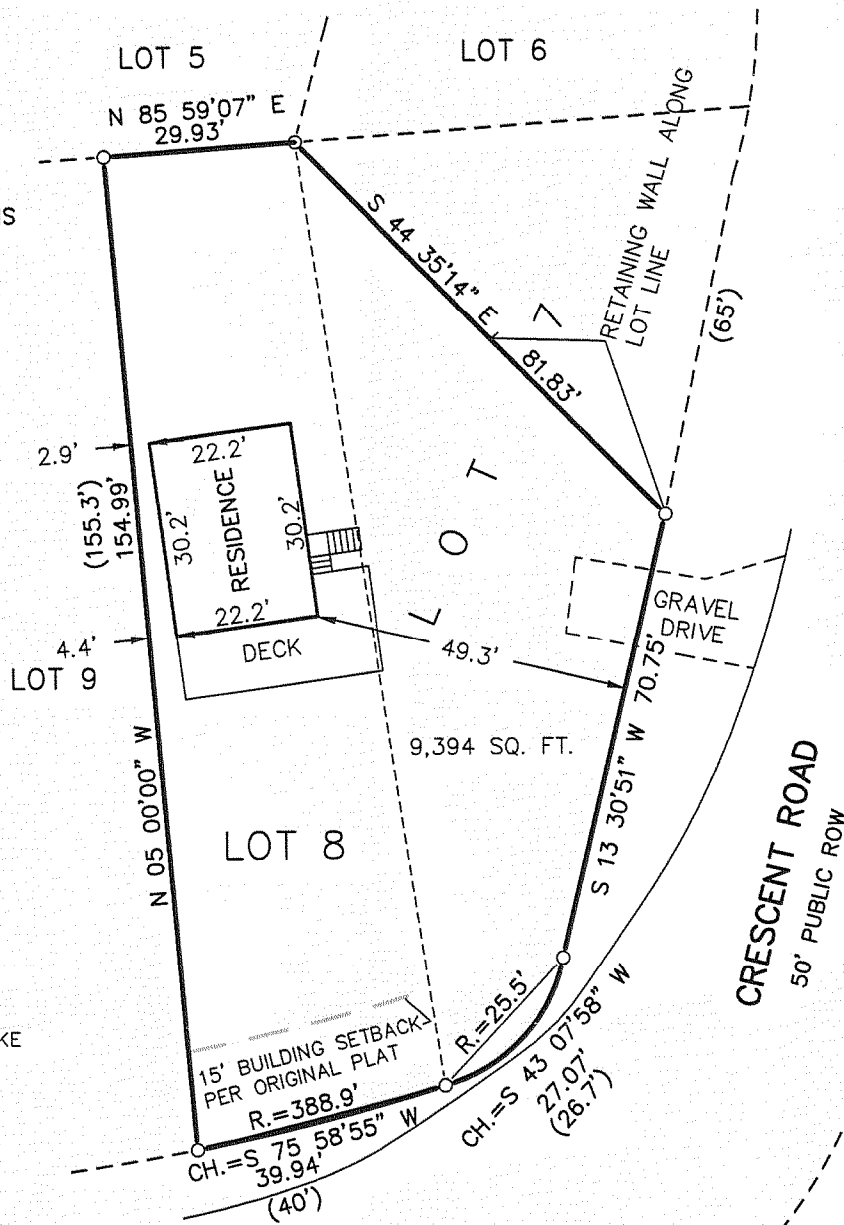

## PLAT OF SURVEY

LOCATED IN THE NE 1/4 SECTION 5  
TOWN 1 NORTH, RANGE 17 EAST  
WALWORTH COUNTY, WI.

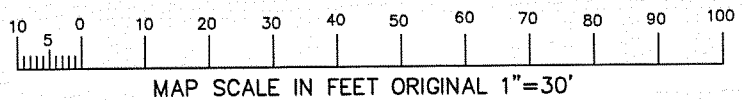

Lot 7 except that part thereof bounded and described as follows: Starting at the Northeast corner of said lot; thence South along the road 65 feet; thence Northwest to the Northwest corner of said lot and thence East to the place of beginning;

Lot 8 in Block "F" in Cisco Beach, in Section 5, Township 1 North, Range 17, East of the 4th Principal Meridian, according to the plat thereof recorded October 9, 1916 in Volume 8 of Plats at Page 103, in Walworth County, Wisconsin.

NOTE: COPIES OF THIS MAP TO WHICH THE FOLLOWING CERTIFICATE WILL APPLY SHOW SURVEYOR'S ORIGINAL SEAL AND SIGNATURE IN RED INK. COPIES BY ANY OTHER MEANS MAY HAVE ALTERATIONS WHICH DO NOT REPRESENT THE SURVEYOR'S WORK PRODUCT.

I HEREBY CERTIFY THAT THE ABOVE DESCRIBED PROPERTY HAS BEEN SURVEYED UNDER MY DIRECTION AND THAT THE ABOVE MAP IS A TRUE REPRESENTATION THEREOF AND SHOWS THE SIZE AND LOCATION OF THE PROPERTY AND ITS EXTERIOR BOUNDARIES. THIS SURVEY IS MADE FOR THE USE OF THE PRESENT OWNERS OF THE PROPERTY, AND ALSO THOSE WHO PURCHASE, MORTGAGE, OR GUARANTEE THE TITLE THERETO WITHIN ONE YEAR FROM THE DATE HEREOF.

DATED: OCTOBER 8, 2008

PETER S. GORDON R.L.S. 2101



PROJECT NO. 7775  
10-08-2008  
SHEET 1 OF 1

ICI-111

117-2997