

Mark L. Miritz

**N9330 Knuteson Drive
Whitewater, WI 53190
Phone:(262)495-3284
FAX : (262) 495-8421
LAND-MARKSURVEYING.COM**

PLAT OF SURVEY

**LOT 12 AND THE WEST 25' OF LOT 11,
ELGIN CLUB, SECTION 4, GOVERNMENT
LOT 4, TOWN 1 NORTH, RANGE 17 EAST,
LINN TOWNSHIP, WALWORTH COUNTY,
WISCONSIN.**



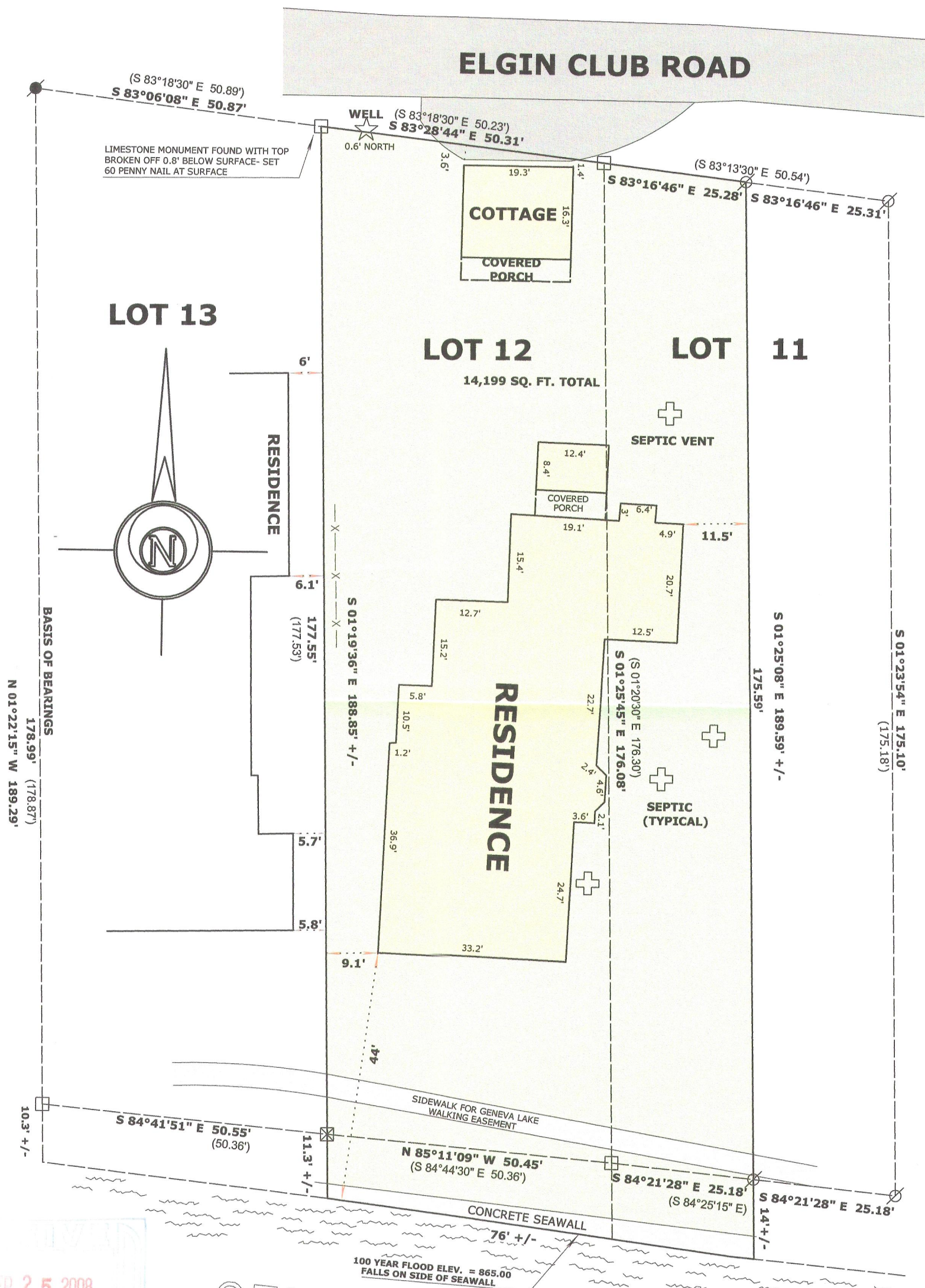

**ORDERED BY: NANCY LEHMAN
KEEFE REAL ESTATE, INC.
751 GENEVA PARKWAY
LAKE GENEVA, WI 53147**



SEP 25 2008

8mf

LEGEND

- | | |
|---|---|
|  | FOUND IRON PIPE |
|  | FOUND IRON ROD |
|  | FOUND CONCRETE MONUMENT WITH IRON PIPE |
|  | FOUND 5" SQUARE LIMESTONE WITH CUT CROSS |
| (x x) | RECORDED AS DIMENSION |
|  | EXISTING FENCE |



SCALE: 1" = 20 FEET

"I hereby certify that the above described property has been surveyed by me or under my direction and that the above map is a true representation thereof and shows the size and location of the property, its exterior boundaries, the location of all visible structures and dimensions of all principal buildings thereon, boundary fences, apparent easements, roadways and visible encroachments, if any."

"This survey is made for the use of the present owners of the property, and also those who purchase, mortgage, or guarantee the title thereto within one year from date hereof."

of."

Mark L. Miritz

MARK L. MIRITZ
WISCONSIN REGISTERED
LAND SURVEYOR S-2582

DATE: SEPT. 22, 2008 JOB NO. 08.906

IEC-12

117-2990