

PLAT OF SURVEY

LOTS 23, 24 AND 25, IN BLOCL "I", IN CISCO BEACH a Subdivision in Section 5, Township 1 North, Range 17 East of the 4th principal meridian, according to the plat recorded in Volume 8 of plats, page 103, in Walworth County, Wisconsin.

Surveyed for: Preservation Homes

Survey address: N2484 Shore View Drive

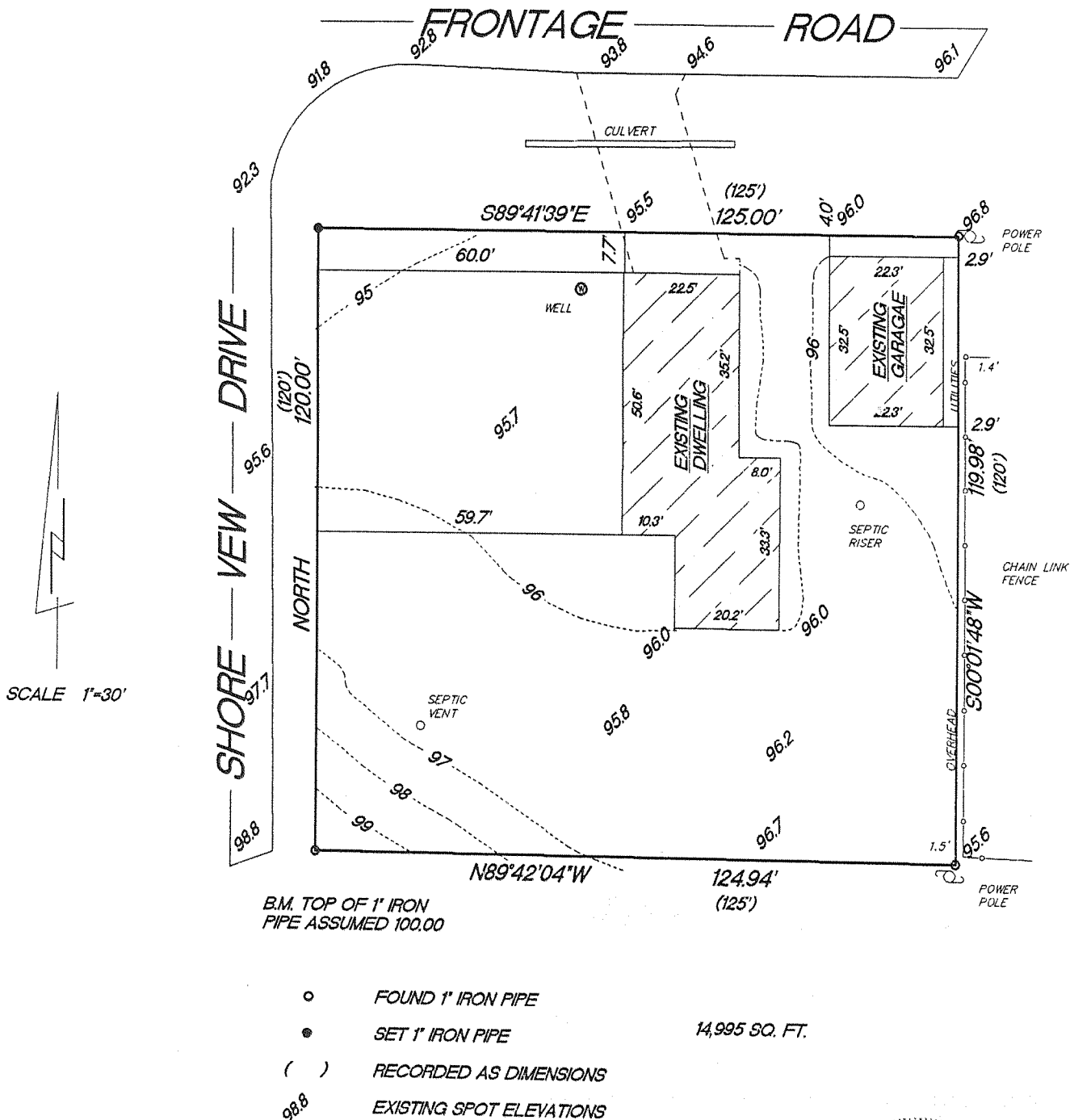
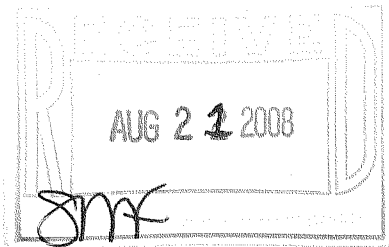

"I hereby certify that I have surveyed the above described property and that the above map is a true representation thereof and shows the size and location of the property, its exterior boundaries, the location of all visible structures and dimension of all principal buildings thereon, boundary fences, apparent easements, roadways and encroachments if any."

"This survey is made for the use of the present owners of the property, and also those who purchase, mortgage or guarantee the title thereto within one year from date hereof."

KETTLE MORaine SURVEYING INC.
S75 W36245 Wilton Road
Eagle Wisconsin 53119
P.O. Box 357
(262) 594-3484
Terrance E. Pisarek R.L.S.



THIS IS NOT AN ORIGINAL SURVEY UNLESS THE SEAL IS RED.

8/12/08	TEP	TEP	08082
DATE	FIELD WORK BY	DRAWN BY	JOB NUMBER

101-201

117-2085