

FARRIS, HANSEN & ASSOCIATES, INC.  
 ENGINEERING - ARCHITECTURE - SURVEYING  
 7 RIDGWAY COURT - P.O. BOX 437 - ELKHORN, WISCONSIN 53121  
 PHONE: (262) 723-2098 FAX: (262) 723-5886

**PLAT OF SURVEY**  
**LOT 40 OF LAKE GENEVA HIGHLANDS**  
 A SUBDIVISION LOCATED IN THE SE 1/4 OF SECTION 8, TOWN  
 1 NORTH, RANGE 17 EAST, WALWORTH COUNTY, WISCONSIN

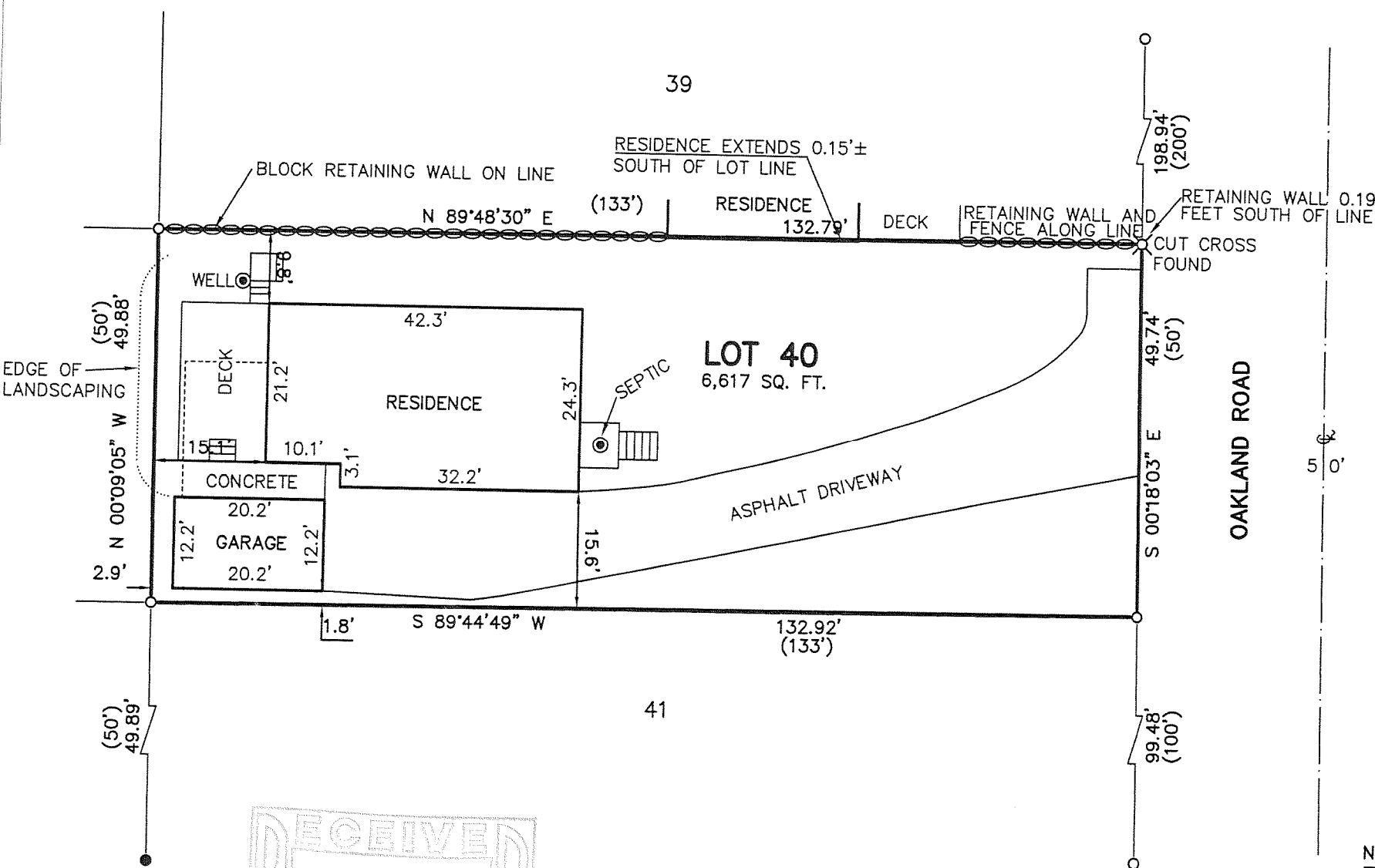

**LEGEND**  
 ○ - FOUND IRON PIPE STAKE  
 ● - FOUND IRON REBAR STAKE  
 (XXX) - RECORDED AS

ASSIGNED THE NORTH LINE OF LOT 40  
 N89°48'30"E

RECEIVED  
 AUG 14 2008  
 SMK

WISCONSIN  
 PETER S. GORDON  
 S-2101  
 ELKHORN, WI  
 LAND SURVEYOR

NOTE: COPIES OF THIS MAP TO WHICH THE FOLLOWING CERTIFICATE WILL APPLY SHOW THE SURVEYOR'S ORIGINAL SEAL AND SIGNATURE IN RED INK. COPIES BY ANY OTHER MEANS MAY HAVE ALTERATIONS WHICH DO NOT REPRESENT THE SURVEYOR'S WORK PRODUCT.

I HEREBY CERTIFY THAT THE ABOVE DESCRIBED PROPERTY HAS BEEN SURVEYED UNDER MY DIRECTION AND THAT THE ABOVE MAP IS A TRUE REPRESENTATION THEREOF AND SHOWS THE SIZE AND LOCATION OF THE PROPERTY AND ITS EXTERIOR BOUNDARIES. THIS SURVEY IS MADE FOR THE USE OF THE PRESENT OWNERS OF THE PROPERTY, AND ALSO THOSE WHO PURCHASE, MORTGAGE, OR GUARANTEE THE TITLE THERETO WITHIN ONE YEAR FROM THE DATE HEREOF.

DATED: 7/31/2008

PETER S. GORDON

PROJECT: 7711  
 DATE: 07/31/2008  
 SHEET 1 OF 1

ILG11-39

117-2984