

PREPARED FOR
TRICIA FORBECK
KEEFE REAL ESTATE
751 GENEVA PARKWAY
LAKE GENEVA WI. 53147

PLAT OF SURVEY

-OF-

LOT 7 BLOCK C, CISCO BEACH SUBDIVISION LOCATED
IN THE TOWN OF LINN, WALWORTH COUNTY, WISCONSIN.

KROTT SURVEYING INC.

N3705 WILLOW BEND LANE
LAKE GENEVA WI. 53147
PHONE # (262)248-3697
FAX # (262)249-0639

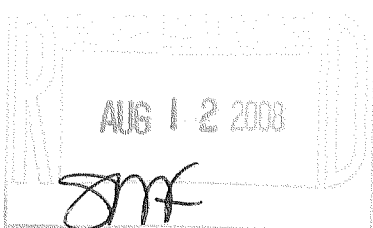
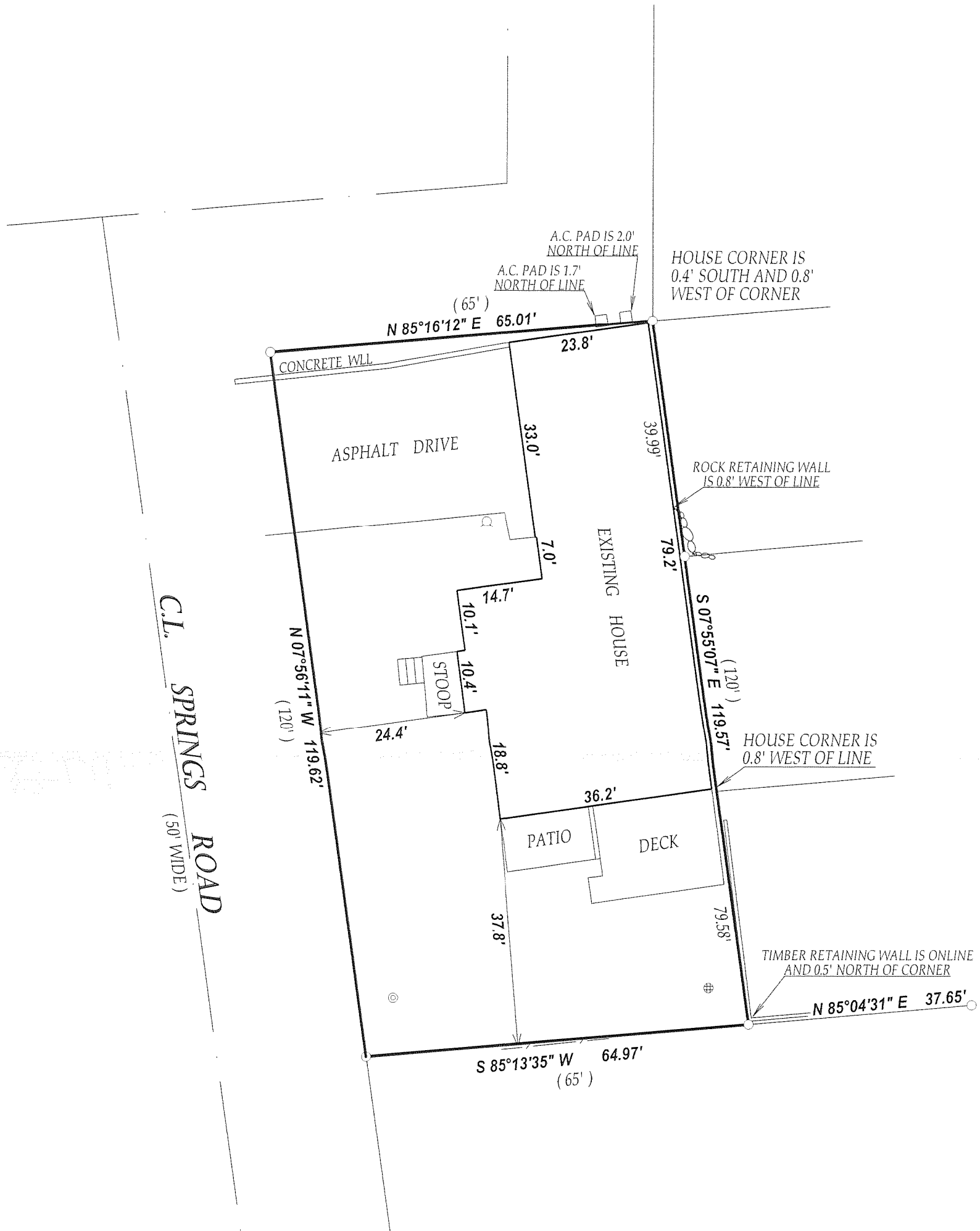

LEGEND

- FOUND IRON PIPE
- WELL
- ⊕ CONCRETE LID
- ⊙ 4" PLUG

(XX) RECORDED AS

JOB # 08-113

TAX ID # 1CI00035

DATED THIS THE 27th DAY OF MAY 2008.

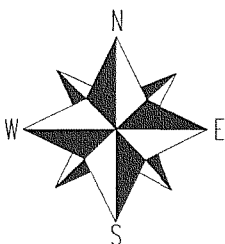

SCALE 1" = 20'



"I hereby certify that I have surveyed the above described property and that the above map is a true representation thereof and shows the size and location of all visible structures, apparent easements and encroachments if any."

This survey is made for the present owners of the property, and those who purchase, mortgage, or guarantee the title thereto, within one year from the date hereof.

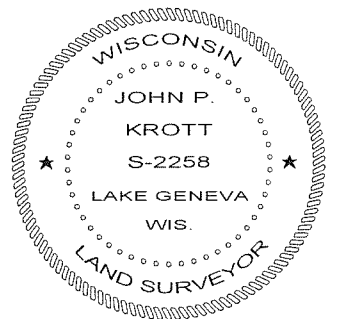

John P. Krott

JOHN KROTT S - 2258
Wisconsin Registered Land Surveyor
(original if signed in red)

117-2074