

PREPARED FOR  
MARIANE WEIGLEY

# PLAT OF SURVEY

-OF-

**PARCEL "A"** LOT 10, BLOCK 4 LAKE GENEVA TERRACE, A SUBDIVISION  
LOCATED IN SECTION 15, TOWN 1 NORTH, RANGE 17 EAST,  
WALWORTH COUNTY, WISCONSIN. SAID PARCEL CONTAINING  
12,981 SQ FT MORE OR LESS.

**PARCEL "B"** LOT 9, BLOCK 4 LAKE GENEVA TERRACE, A SUBDIVISION  
LOCATED IN SECTION 15, TOWN 1 NORTH, RANGE 17 EAST,  
WALWORTH COUNTY, WISCONSIN. SAID PARCEL CONTAINING  
12,977 SQ FT MORE OR LESS.

**KROTT SURVEYING INC.**

N3705 WILLOW BEND LANE

LAKE GENEVA WI. 53147

PHONE # (262)248-3697

FAX # (262)249-0639

NOTE : THIS IS A PARCEL SPLIT.

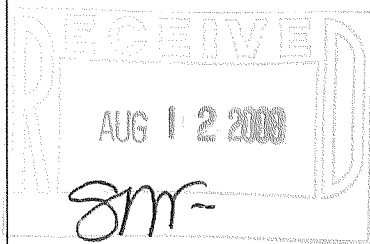
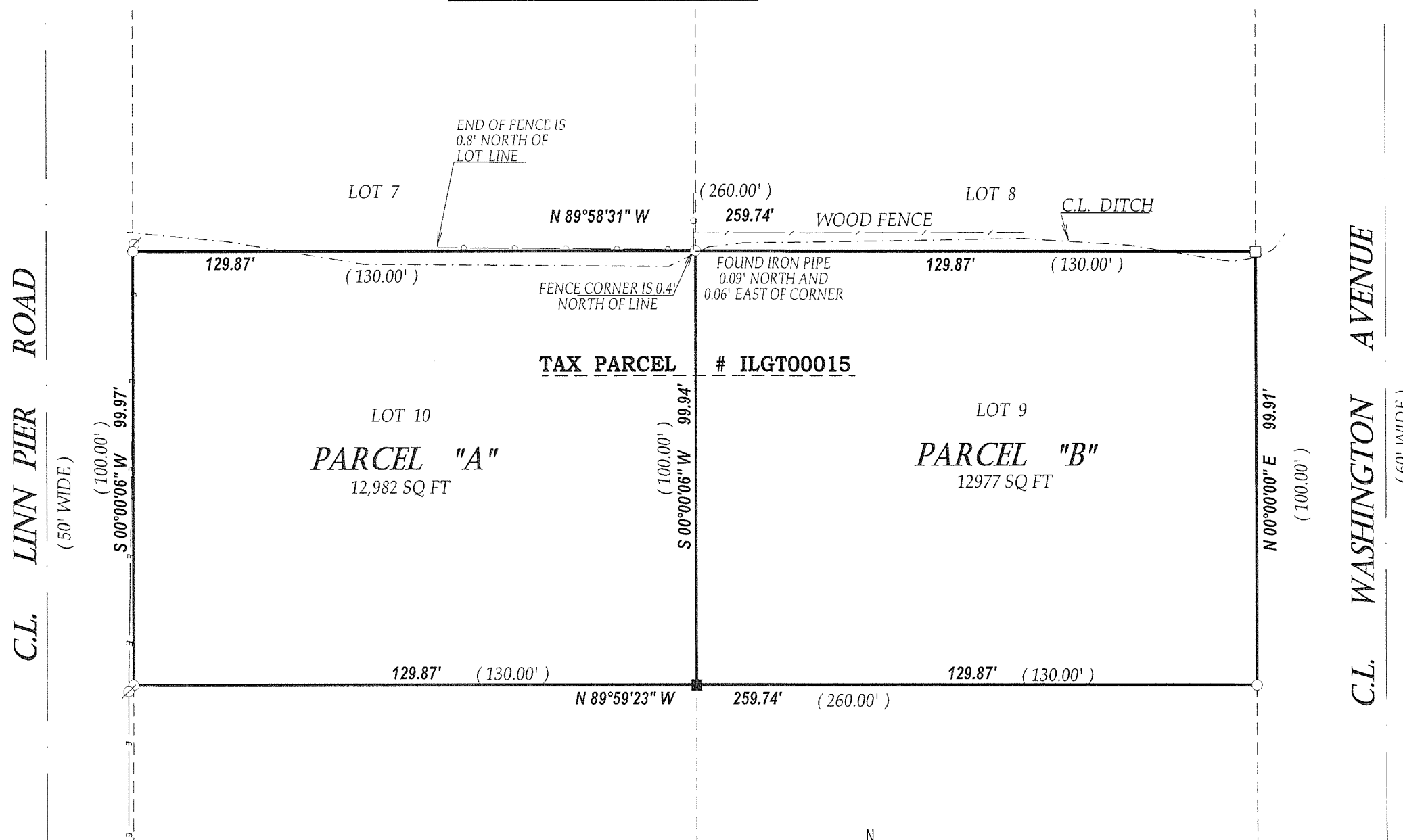

## LEGEND

○ FOUND IRON PIPE

■ SET IRON BAR

⊗ POWER POLE

— OVERHEAD WIRES

(XX) RECORDED AS

JOB # 08-057 TAX ID # ILGT00015

COMPARE LEGAL DESCRIPTION ABOVE AND DRAWING WITH DEED.  
FOR BUILDING RESTRICTIONS AND EASEMENTS NOT SHOWN, REFER  
TO DEED, ABSTRACT SOURCES AND LOCAL MUNICIPAL CODES. NOTIFY  
THE SURVEYOR IMMEDIATELY OF ANY DISCREPANCY.

"I hereby certify that I have surveyed the above described property and that  
the above map is a true representation thereof and shows the size and  
location of all visible structures, apparent easements and encroachments  
if any."

This survey is made for the present owners of the property, and those who  
purchase, mortgage, or guarantee the title thereto, within one year from  
the date hereof.

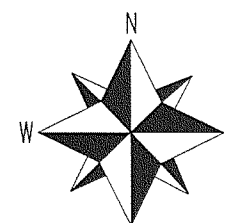

SCALE 1"=30'

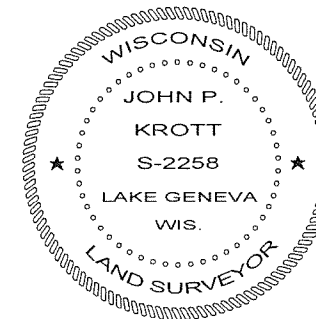

DATED THIS 17th, DAY OF JULY, 2008

*John P. Krott*

JOHN KROTT S - 2258  
Wisconsin Registered Land Surveyor  
(original if signed in red)

117-2970