

PREPARED FOR
TERRY NEVEU
9913 FOX SHORES DR.
ALGONQUIN IL. 60102

PLAT OF SURVEY

-OF-

LOTS 87, 90 AND 137 IN LAKE GENEVA BEACH SUBDIVISION
WHICH IS A PORTION OF LOT 4, SECTION 11, TOWN 1 NORTH,
RANGE 17 EAST, WALWORTH COUNTY, WISCONSIN.

KROTT SURVEYING INC.

N3705 WILLOW BEND LANE
LAKE GENEVA WI. 53147
PHONE # (262)248-3697
FAX # (262)249-0639

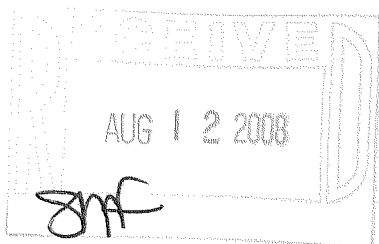
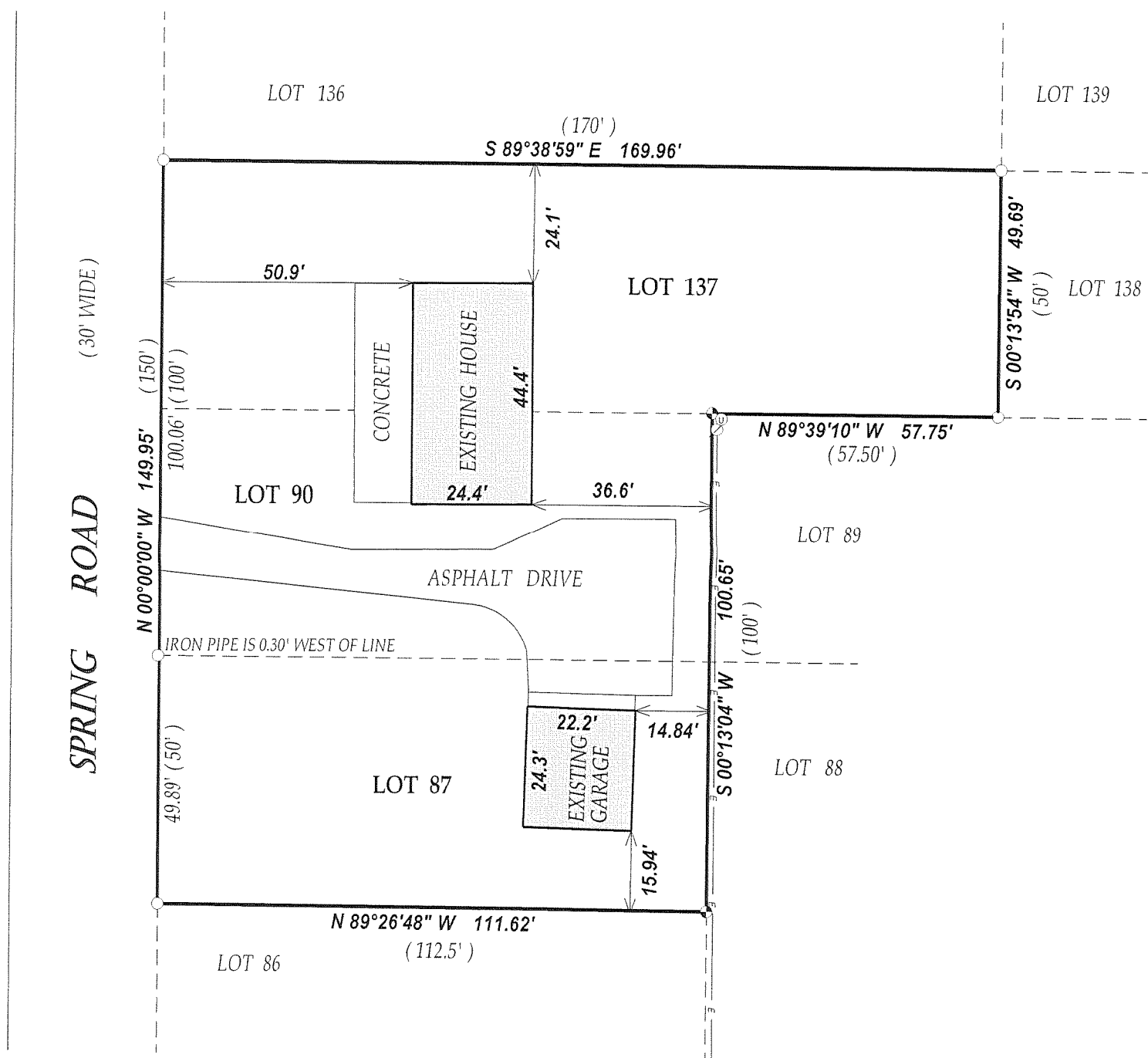

LEGEND

- FOUND IRON PIPE
- FOUND CONCRETE MONUMENT
- ⊙ UTILITY PEDISTALS
- ⊗ POWER POLE
- E— OVERHEAD WIRES

(XX) RECORDED AS

JOB # 08-169

TAX ID # ILGB00124, ILGB00082 & ILGB00079

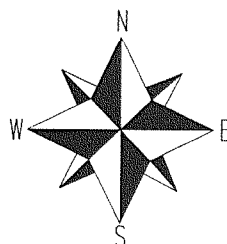

SCALE 1" = 30'



COMPARE LEGAL DESCRIPTION ABOVE AND DRAWING WITH DEED.
FOR BUILDING RESTRICTIONS AND EASEMENTS NOT SHOWN, REFER
TO DEED, ABSTRACT SOURCES AND LOCAL MUNICIPAL CODES. NOTIFY
THE SURVEYOR IMMEDIATELY OF ANY DISCREPANCY.

"I hereby certify that I have surveyed the above described property and that
the above map is a true representation thereof and shows the size and
location of all visible structures, apparent easements and encroachments
if any."

This survey is made for the present owners of the property, and those who
purchase, mortgage, or guarantee the title thereto, within one year from
the date hereof.

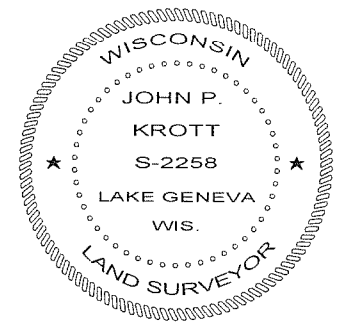

John P. Krott
JOHN KROTT S - 2258
Wisconsin Registered Land Surveyor
(original if signed in red)

DATED THIS 23rd, DAY OF JULY, 2008

ILGB-124

117-2968