

PREPARED FOR:
JACKIE BETTACK
KEEFE REAL ESTATE, INC.
751 GENEVA PARKWAY
LAKE GENEVA, WI 53147

PLAT OF SURVEY

KROTT SURVEYING, INC.
85705 WILLOW BEND LANE
LAKE GENEVA, WI 53147
(262) 248-3697

LOT 2 OF WALWORTH COUNTY CERTIFIED SURVEY MAP No. 3384, BEING A PART OF THE NORTHEAST 1/4, NORTHWEST 1/4, SOUTHWEST 1/4 AND SOUTHEAST 1/4 OF THE NORTHWEST 1/4 OF SECTION 24, TOWNSHIP 1 NORTH, RANGE 17 EAST OF THE FOURTH PRINCIPAL MERIDIAN, IN THE TOWNSHIP OF LINN, WALWORTH COUNTY, WISCONSIN.

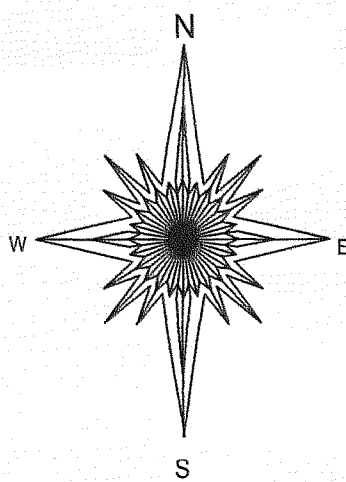
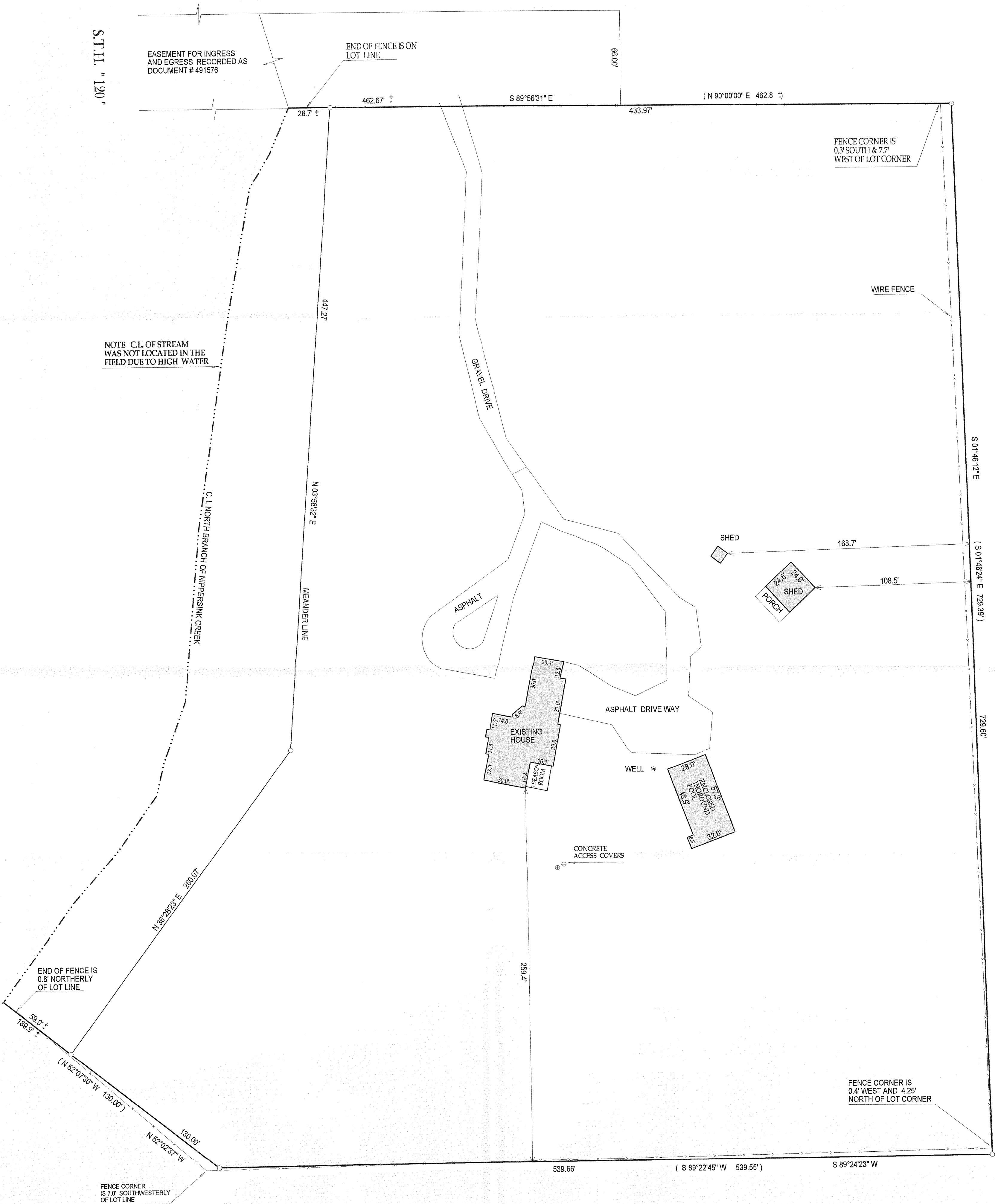

LEGEND
() = recorded as
○ = found iron pipe

JOB # 08-130
SCALE " = 1" = 40'
TAX KEY # 1A338400002

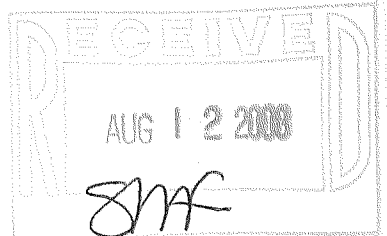

"I hereby certify that I have surveyed the above described property and that the above map, to the best of my knowledge and belief, is a true representation thereof and shows the size and location of all visible structures, apparent easements and encroachments if any." This survey is made for the present owners of the property, and those who purchase, mortgage, or guarantee the title thereto, within one year from the date hereof.

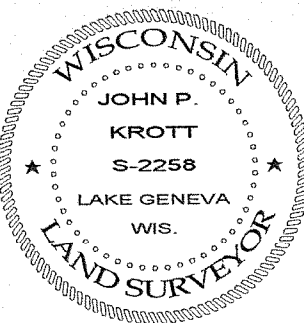

DATED THIS 9th, DAY OF JUNE, 2008

John P. Krott
JOHN KROTT S-2258
Wisconsin Registered Land Surveyor
(original if signed in red)

117-2967