

ABELL  
SURVEYING & MAPPING  
1140 SEQUOIA STREET • DELAVAN, WISCONSIN 53115  
262-728-6737

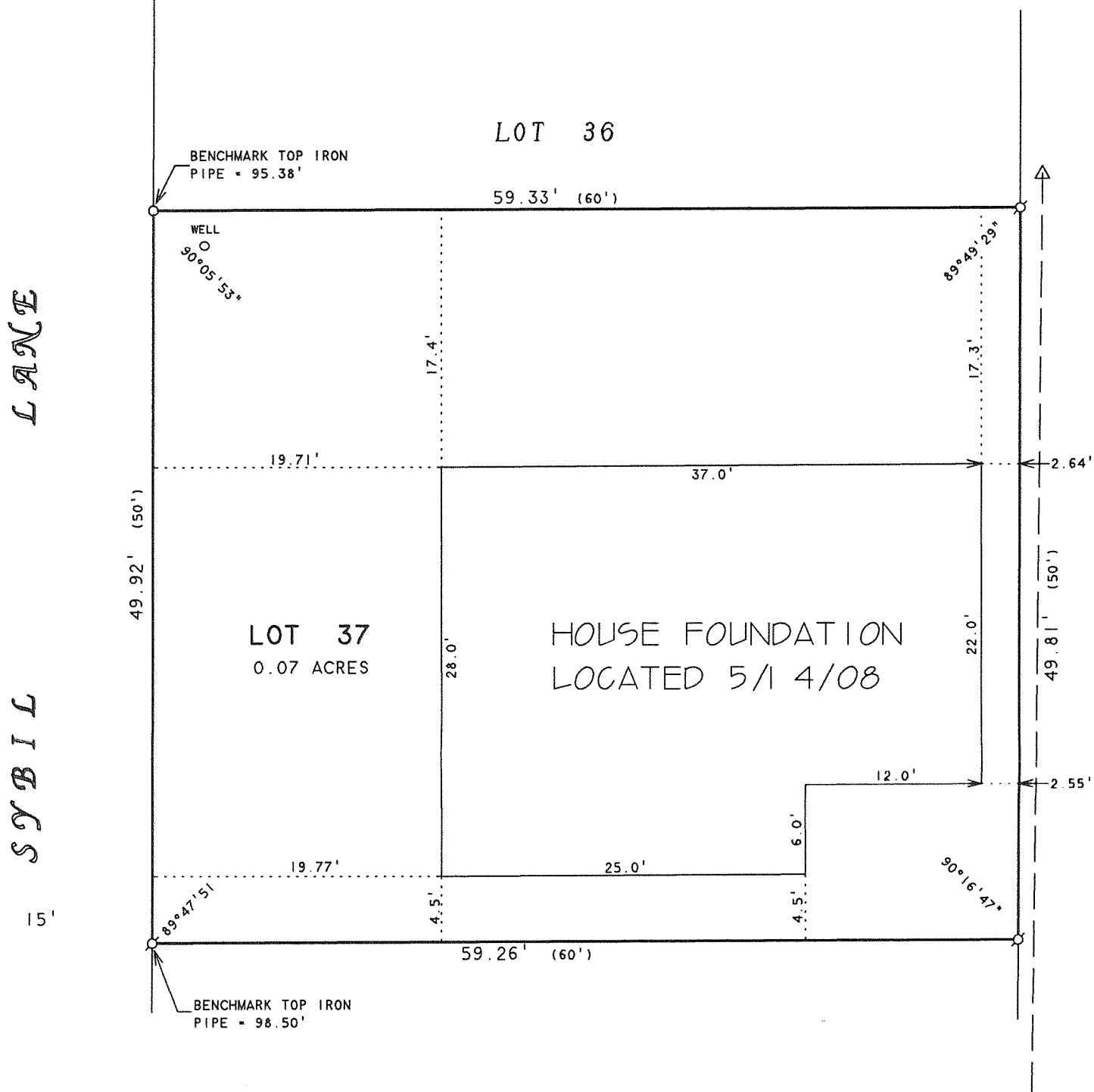

N



SCALE 1"=10'

LEGEND

- ⊙ - IRON PIPE FOUND
- - IRON PIPE SET
- WS - WOOD STOOP
- △ - UTILITY POLE
- - OVERHEAD UTILITY LINES
- ( ) - RECORDED AS

LOT 40  
PLAT OF SURVEY OF

LOT 37 IN CAMP SYBIL, A SUBDIVISION LOCATED IN THE  
TOWN OF LINN, WALWORTH COUNTY, WISCONSIN.

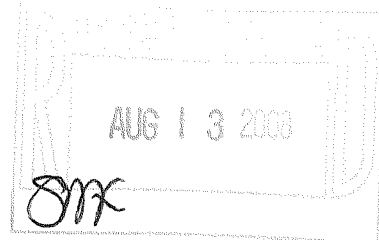

ORDERED BY: BILL KLEWIN  
BK DESIGN  
621 BOWERS BLVD.  
DELAVAN, WI 53115

REVISED: JANUARY 12, 2007 TO SHOW  
THE PROPOSED HOUSE AND GARAGE AND  
DECK.

REVISED: FEBRUARY 25, 2008 TO SHOW  
ELEVATION AT PEAK OF GARAGE ROOF  
AND HOUSE ROOF.

REVISED: MAY 14, 2008 TO SHOW  
FOUNDATION LOCATION.

ORDERED BY: PEARCE & SON, INC.  
W7037 BRICK CHURCH ROAD  
WALWORTH, WI 53184

I HEREBY CERTIFY THAT I HAVE SURVEYED THE ABOVE DESCRIBED PROPERTY AND THAT THE ABOVE MAP IS A TRUE REPRESENTATION THEREOF AND SHOWS THE SIZE AND LOCATION OF THE PROPERTY, ITS EXTERIOR BOUNDARIES, THE LOCATION OF ALL VISIBLE STRUCTURES AND DIMENSIONS OF ALL PRINCIPAL BUILDINGS THEREON, BOUNDARY FENCES, APPARENT EASEMENTS, ROADWAYS AND VISIBLE ENCROACHMENTS, IF ANY, TO THE BEST OF MY KNOWLEDGE AND BELIEF.

THIS SURVEY IS MADE FOR THE USE OF THE PRESENT OWNERS OF THE PROPERTY, AND ALSO THOSE WHO PURCHASE, MORTGAGE, OR GUARANTEE THE TITLE THERETO WITHIN ONE (1) YEAR FROM DATE HEREON.

*David F. Abell*

DAVID F. ABELL  
WISCONSIN REGISTERED LAND SURVEYOR, S-1596

*September 25, 2006*

DATE: JOB NUMBER - 06089C  
NOTE: THIS IS NOT A CERTIFIED COPY UNLESS SEALED.

ICA-36

117-2965