

PLAT OF SURVEY
UNIT 2
AND THE ASSOCIATED LIMITED COMMON ELEMENT FOR UNIT 2

DETAILED MAPPING BASED ON THE
RESTATED DECLARATION FOR
BONNIE BRAE CONDOMINIUM ASSOCIATION

A PART OF LOT ONE OF BONNINE BRAE SUBDIVISION
LOCATED IN SECTIONS 3 & 4, TOWN 1 NORTH, RANGE 17 EAST
WALWORTH COUNTY, WISCONSIN

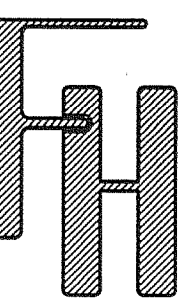
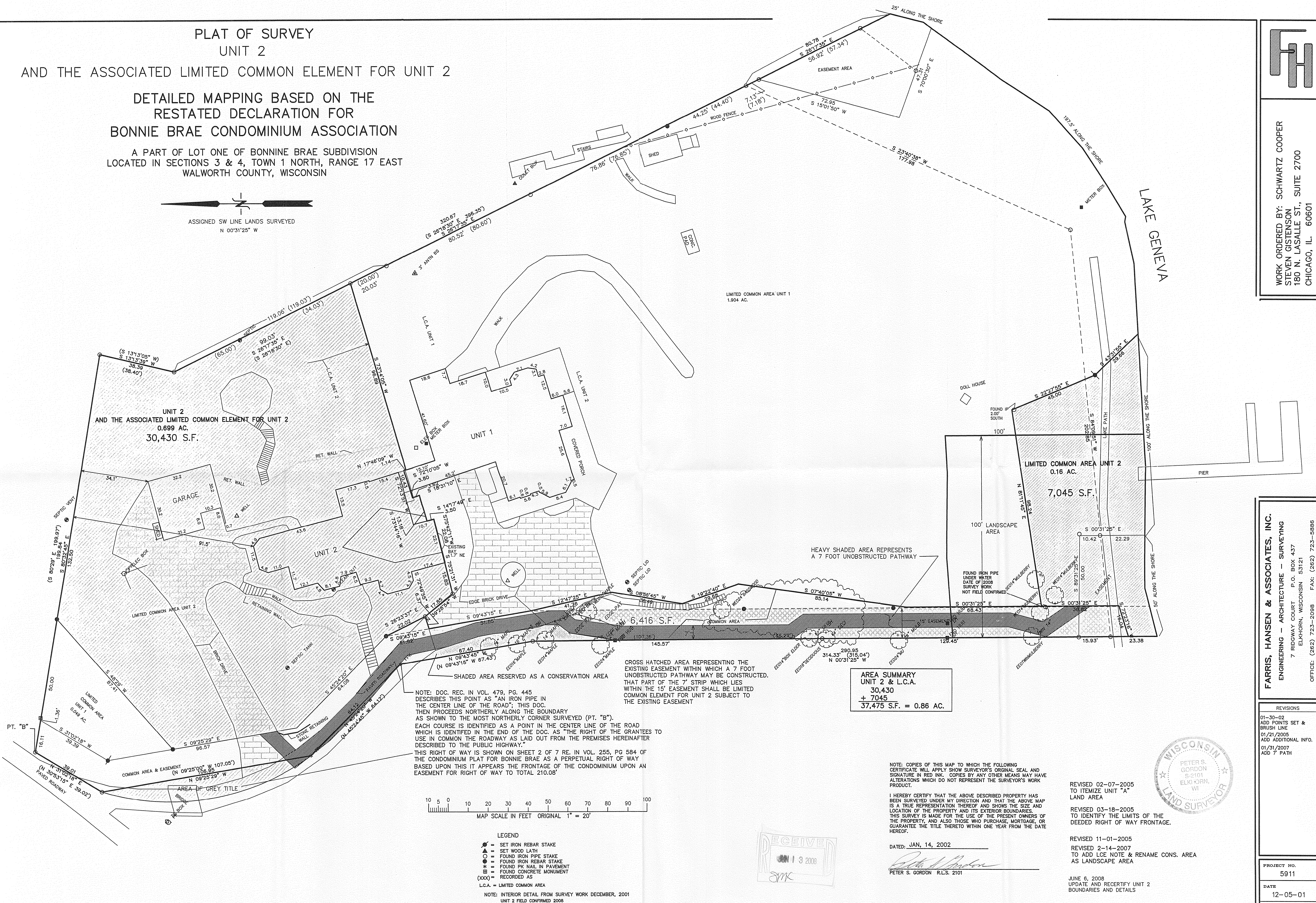
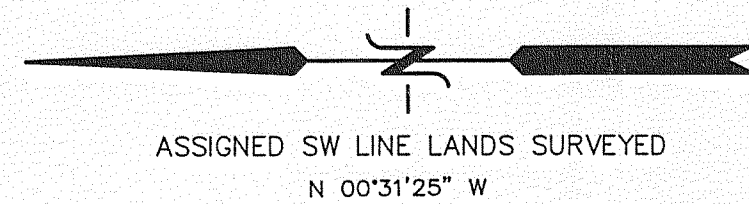

WORK ORDERED BY: SCHWARTZ COOPER
STEVEN GISTENSON
180 N. LASALLE ST., SUITE 2700
CHICAGO, IL 60601

FARRIS, HANSEN & ASSOCIATES, INC.
ENGINEERING - ARCHITECTURE - SURVEYING
7 RIDGWAY COURT P.O. BOX 437
ELKHORN, WISCONSIN 53121
OFFICE: (262) 723-2098 FAX: (262) 723-5886

REVISIONS
01-30-02
ADD POINTS SET &
BRUSH LINE
01/21/2005
ADD ADDITIONAL INFO.
01/31/2007
ADD 7' PATH

PROJECT NO.
5911

DATE
12-05-01

SHEET NO.
1 OF 1