

PLAT OF SURVEY

Parcel 1:
Lot 53 of Robinson's Second Subdivision, Town of Linn, Walworth County, Wisconsin.
Tax Key No: IRB2 00041

Parcel 2:
Lot 82 of Robinson's Second Subdivision, Town of Linn, Walworth County, Wisconsin.
Tax Key No: IRB2 00065

LEGAL DESCRIPTION OF RECORD FROM TITLE COMMITMENT PROVIDED BY CLIENT

LEGEND
○ - FOUND IRON PIPE STAKE
● - PLACED IRON REBAR STAKE
(XXX) - RECORDED AS

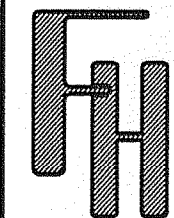

PLAT OF SURVEY

WORK ORDERED BY -
JAY LLOYD
T.F. HOGAN, LLC
23635 81st STREET
SALEM, WI 53168

FARRIS, HANSEN & ASSOCIATES, INC.
ENGINEERING - ARCHITECTURE - SURVEYING
7 RIDGWAY COURT P.O. BOX 437
ELKHORN, WISCONSIN 53121
OFFICE: (262) 723-2098 FAX: (262) 723-5886

REVISIONS

PROJECT NO. 7605
DATE: 04/24/2008
SHEET NO. 1 OF 1

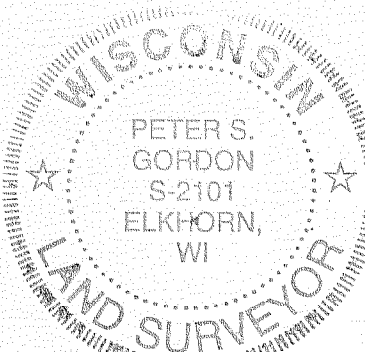
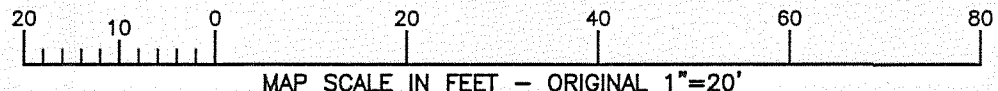
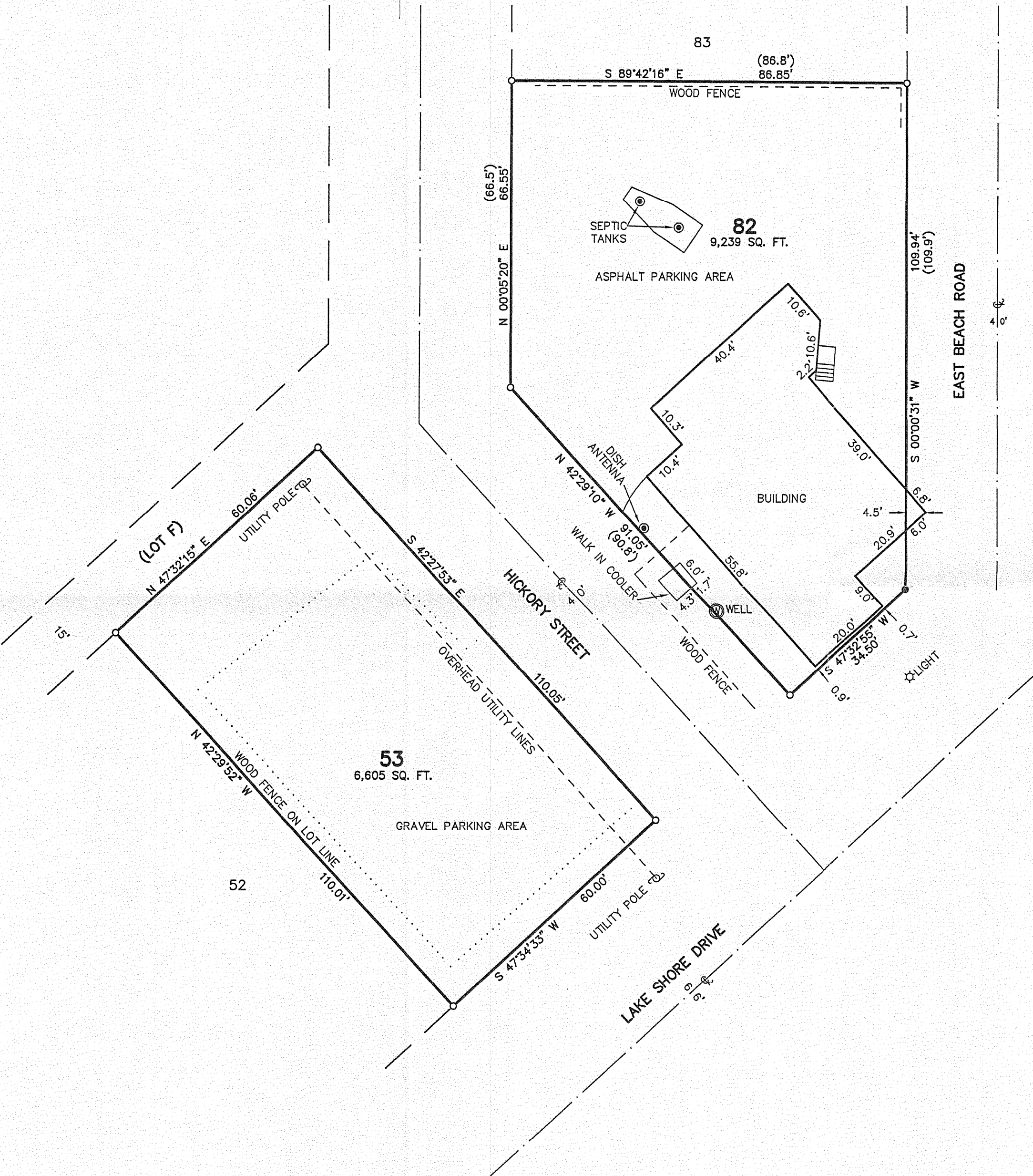

NOTE: COPIES OF THIS MAP TO WHICH THE FOLLOWING CERTIFICATE WILL APPLY SHOW THE SURVEYOR'S ORIGINAL SEAL AND SIGNATURE IN RED INK. COPIES BY ANY OTHER MEANS MAY HAVE ALTERATIONS WHICH DO NOT REPRESENT THE SURVEYOR'S WORK PRODUCT.

I HEREBY CERTIFY THAT THE ABOVE DESCRIBED PROPERTY HAS BEEN SURVEYED UNDER MY DIRECTION AND THAT THE ABOVE MAP IS A TRUE REPRESENTATION THEREOF AND SHOWS THE SIZE AND LOCATION OF THE PROPERTY, ITS EXTERIOR BOUNDARIES, THE LOCATION OF ALL VISIBLE STRUCTURES, AND DIMENSIONS OF ALL PRINCIPLE BUILDINGS THEREON, BOUNDARY FENCES, APPARENT EASEMENTS, ROADWAYS, AND VISIBLE ENCROACHMENTS, IF ANY. THIS SURVEY IS MADE FOR THE USE OF THE PRESENT OWNERS OF THE PROPERTY, AND ALSO THOSE WHO PURCHASE, MORTGAGE, OR GUARANTEE THE TITLE THERETO WITHIN ONE YEAR FROM THE DATE HEREOF.

DATED: 4/24/2008

PETER S. GORDON

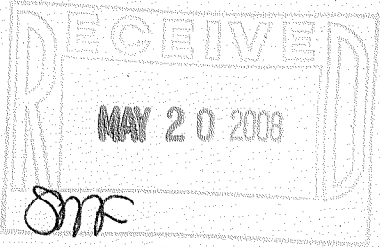

IRB2-41 IRB2-65

117-3941