

Geneva

Lake

Plat of Survey

of

Lot 4 of Block 1 of Wooddale Addition,

located in the Southwest 1/4 of Section 9, Town 1 North,
Range 17 East, Town of Linn, Walworth County, Wisconsin.

Surveyed for: **Paul Kelly**
14191 Spring Creek Court
Libertyville, Illinois. 60048

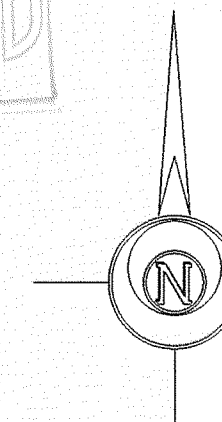

Bearings reference to previous
surveys of record.

Survey Date: January 10, 2008
Revisions: No. 1 - Partial Topo

Scale in Feet
1" = 20'
0' 10' 20' 40'

Jensen & Olson Land Surveying, LLC
45 South Wisconsin Street P.O. Box 322
Elkhorn, Wisconsin. 53121
Telephone (262) 723-3434
Facsimile (262) 723-8044

Legend
■ Found Concrete Monument
○ Found Iron Pipe
○ Recorded Information
○ Asphalt Cover
○ Concrete Surface
■ Block Retaining Wall

Sheet 1 of 1 Sheets
Job Reference Number
2008.007
tlnr17a-2008007-2008007rev1 S90

2008.007

"Park"
Tax Parcel
IW 00083

Beach Road

Water Elevation on
January 10, 2008=58.1

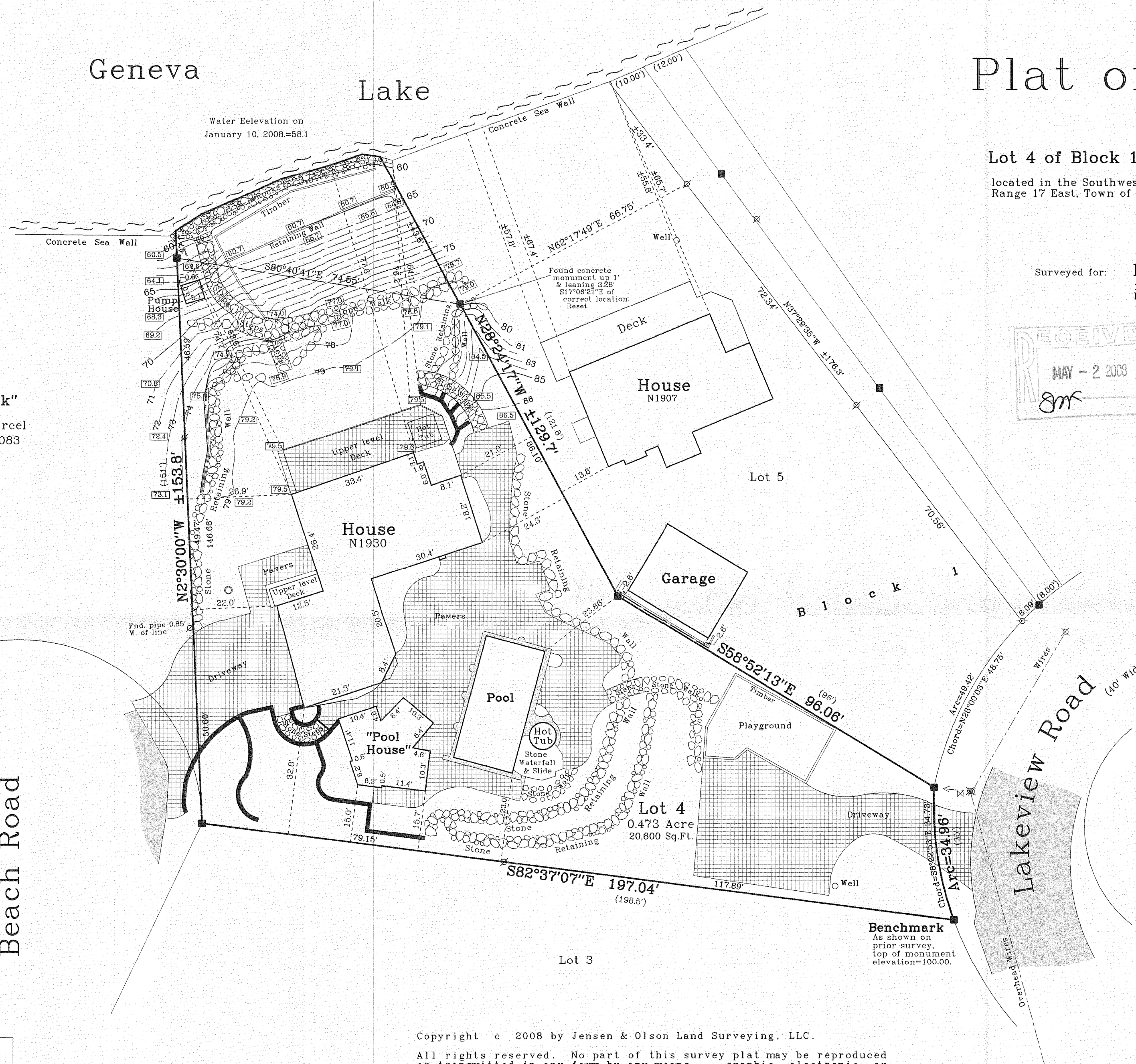

Note:
Lot 5 dimensions showing the distance from the
House and Deck to the shore of Geneva Lake were
derived from field measurements made in 1998.
No new field measurements were made to
confirm these dimensions.

Copyright © 2008 by Jensen & Olson Land Surveying, LLC.

All rights reserved. No part of this survey plat may be reproduced
or transmitted in any form by any means - graphic, electronic, or
mechanical, including photocopying, tracing, or information storage
and retrieval systems - without permission in writing from Douglas
G. Olson, Jensen & Olson Land Surveying, LLC.

I, Douglas G. Olson, Wisconsin Registered Land Surveyor,
do hereby certify that this survey was performed by me or under my
direction in full compliance with the owner's/agent's instructions
and Chapter A-E 7 of the Wisconsin Administrative Code "Minimum
Standards for Property Surveys"; and that this map is an accurate
representation thereof to the best of my knowledge and belief.

Douglas G. Olson
Wisconsin Registered Land Surveyor - 2093

Notes:

- 1) This survey plat is not
certified unless signed
and sealed in red ink.
- 2) This survey is subject to Wisconsin lien laws.
This Plat of Survey is the notice of intent
to file lien. Lien waiver required.

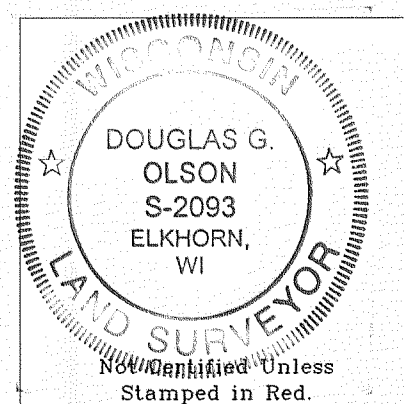

IWL4

117-2939