

Geneva Lake

# Plat of Survey

of

Lot 4 of Block 1 of Wooddale Addition,

located in the Southwest 1/4 of Section 9, Town 1 North,  
Range 17 East, Town of Linn, Walworth County, Wisconsin.

Surveyed for: **Paul Kelly**  
14191 Spring Creek Court,  
Libertyville, Illinois. 60048

Survey Date: January 10, 2008.  
Revisions:

Scale in Feet  
1" = 20'  
0' 10' 20' 40'

**Jensen & Olson Land Surveying, LLC**  
45 South Wisconsin Street P.O. Box 322  
Elkhorn, Wisconsin. 53121  
Telephone (262) 723-3434  
Facsimile (262) 723-8044

"Park"  
Tax Parcel  
IW 00083

Beach Road

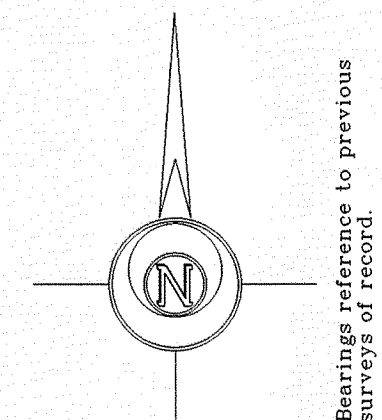

Note:  
Lot 5 dimensions showing the distance from the House and Deck to the shore of Geneva Lake were derived from field measurements made in 1998. No new field measurements were made to confirm these dimensions.

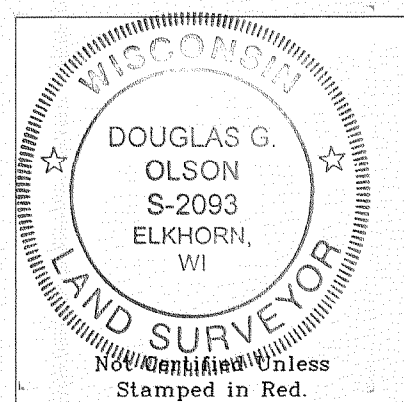
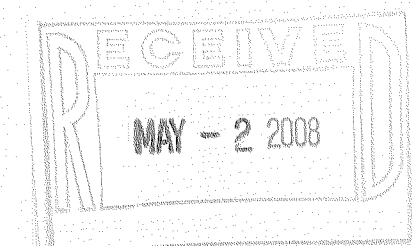

#### Notes:

- 1) This survey plat is not certified unless signed and sealed in red ink.
- 2) This survey is subject to Wisconsin lien laws. This Plat of Survey is the notice of intent to file lien. Lien waiver required.

Copyright © 2008 by Jensen & Olson Land Surveying, LLC.

All rights reserved. No part of this survey plat may be reproduced or transmitted in any form by any means, graphic, electronic, or mechanical, including photocopying, tracing, or information storage and retrieval systems, without permission in writing from Douglas G. Olson, Jensen & Olson Land Surveying, LLC.

I, Douglas G. Olson, Wisconsin Registered Land Surveyor, do hereby certify that this survey was performed by me or under my direction in full compliance with the owner's/agent's instructions and Chapter A-E 7 of the Wisconsin Administrative Code "Minimum Standards for Property Surveys"; and that this map is an accurate representation thereof to the best of my knowledge and belief.

Douglas G. Olson  
Wisconsin Registered Land Surveyor - 2093

IW-4

117-2938