

ABELL SURVEYING & MAPPING

1140 SEQUOIA STREET • DELAVAN, WISCONSIN 53115
262-728-6737

SYBIL
LANE

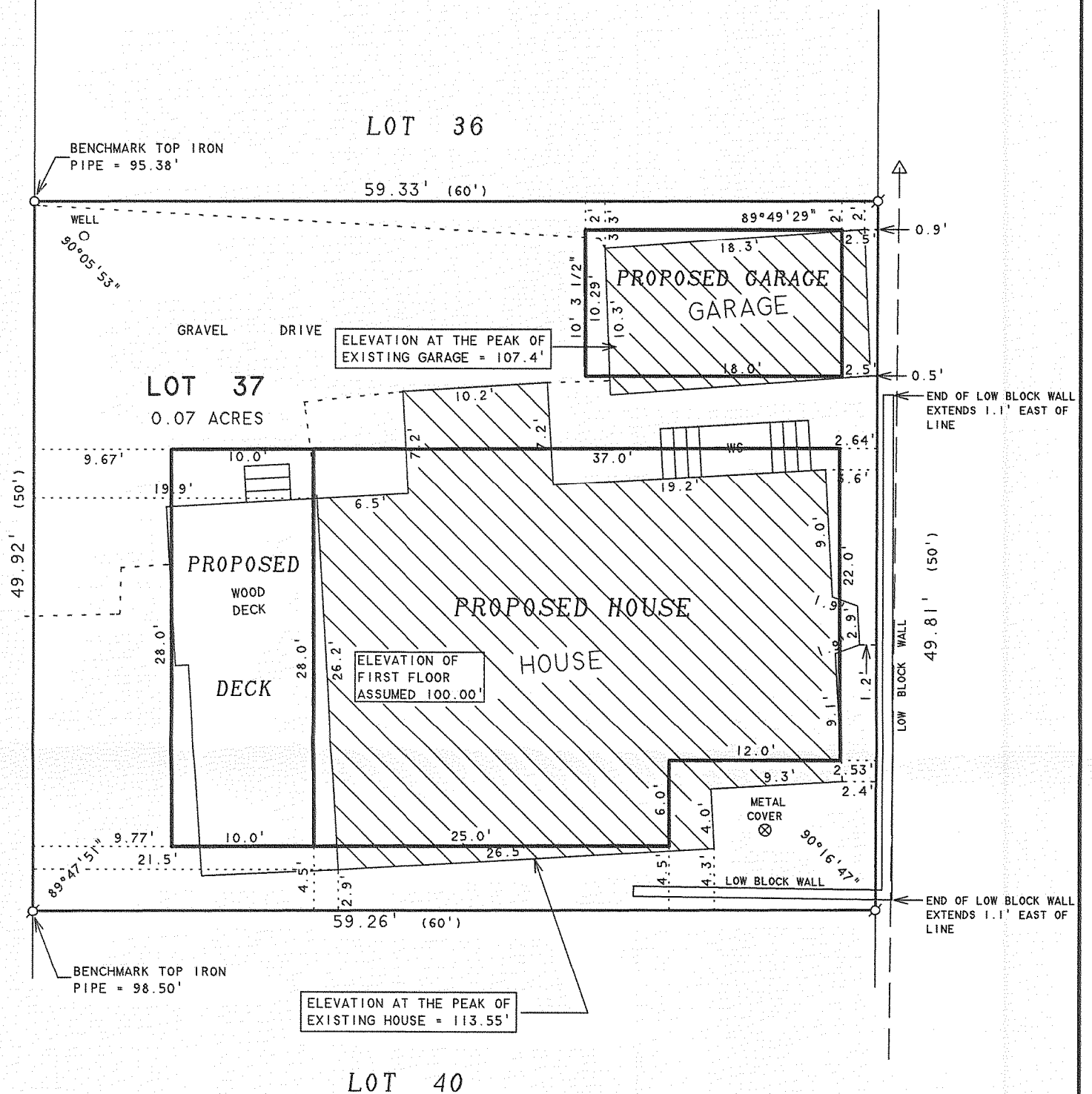

PLAT OF SURVEY OF

LOT 37 IN CAMP SYBIL, A SUBDIVISION LOCATED IN THE
TOWN OF LINN, WALWORTH COUNTY, WISCONSIN.



SCALE 1"=10'

LEGEND

- - IRON PIPE FOUND
- - IRON PIPE SET
- WS - WOOD STOOP
- △ - UTILITY POLE
- - OVERHEAD UTILITY LINES
- () - RECORDED AS

I HEREBY CERTIFY THAT I HAVE SURVEYED THE ABOVE DESCRIBED PROPERTY AND THAT THE ABOVE MAP IS A TRUE REPRESENTATION THEREOF AND SHOWS THE SIZE AND LOCATION OF THE PROPERTY, ITS EXTERIOR BOUNDARIES, THE LOCATION OF ALL VISIBLE STRUCTURES AND DIMENSIONS OF ALL PRINCIPAL BUILDINGS THEREON, BOUNDARY FENCES, APPARENT EASEMENTS, ROADWAYS AND VISIBLE ENCROACHMENTS, IF ANY, TO THE BEST OF MY KNOWLEDGE AND BELIEF.

THIS SURVEY IS MADE FOR THE USE OF THE PRESENT OWNERS OF THE PROPERTY, AND ALSO THOSE WHO PURCHASE, MORTGAGE, OR GUARANTEE THE TITLE THERETO WITHIN ONE (1) YEAR FROM DATE HEREON.

David F. Abell

DAVID F. ABELL
WISCONSIN REGISTERED LAND SURVEYOR, S-1596

ORDERED BY: BILL KLEWIN
BK DESIGN
621 BOWERS BLVD.
DELAVAN, WI 53115

REVISED: JANUARY 12, 2007 TO SHOW
THE PROPOSED HOUSE AND GARAGE AND
DECK.

REVISED: FEBRUARY 25, 2008 TO SHOW
ELEVATION AT PEAK OF GARAGE ROOF
AND HOUSE ROOF.

September 25, 2006

DATE: September 25, 2006 JOB NUMBER - 06089B
NOTE: THIS IS NOT A CERTIFIED COPY UNLESS SEALED.

