

ABELL SURVEYING & MAPPING

1140 SEQUOIA STREET • DELAVAN, WISCONSIN 53115
262-728-6737

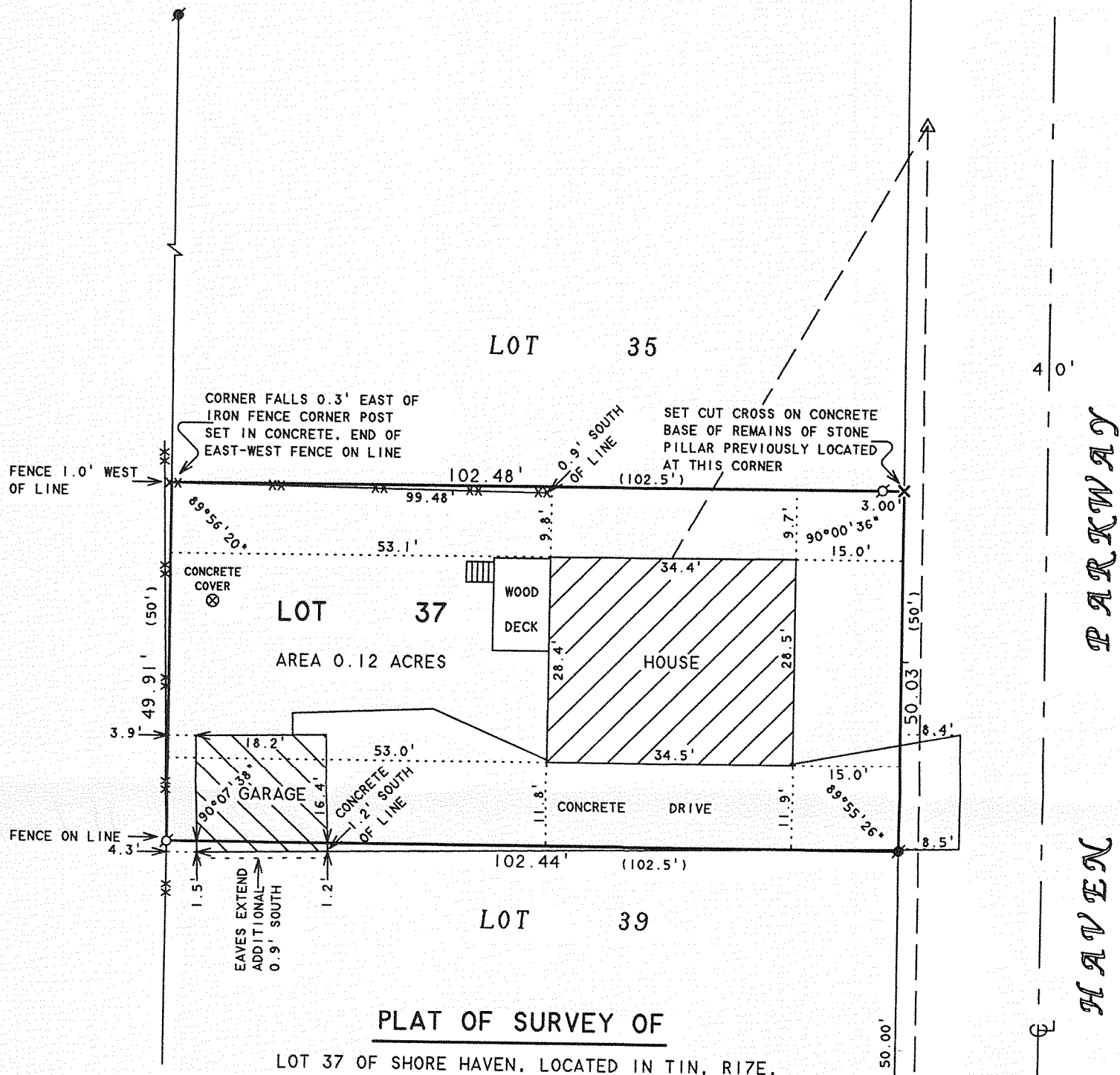

PLAT OF SURVEY OF

LOT 37 OF SHORE HAVEN, LOCATED IN T1N, R17E,
TOWN OF LINN, WALWORTH COUNTY, WISCONSIN.

N



SCALE 1"=20'

LEGEND

- - IRON PIPE FOUND
- - IRON ROD FOUND
- ✕ - CROSS CUT IN CONCRETE SET
- XX - CHAINLINK FENCE
- - OVERHEAD UTILITY LINES
- △ - UTILITY POLE
- () - RECORDED AS

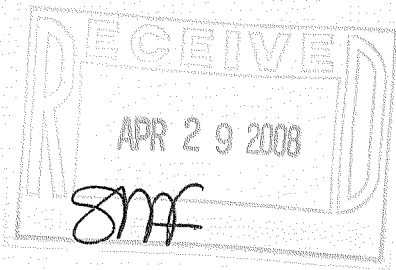

ADDITIONAL IRON PIPE
FOUND 1.8' TO THE EAST

I HEREBY CERTIFY THAT I HAVE SURVEYED THE ABOVE DESCRIBED PROPERTY AND THAT THE ABOVE MAP IS A TRUE REPRESENTATION THEREOF AND SHOWS THE SIZE AND LOCATION OF THE PROPERTY, ITS EXTERIOR BOUNDARIES, THE LOCATION OF ALL VISIBLE STRUCTURES AND DIMENSIONS OF ALL PRINCIPAL BUILDINGS THEREON, BOUNDARY FENCES, APPARENT EASEMENTS, ROADWAYS AND VISIBLE ENCROACHMENTS, IF ANY, TO THE BEST OF MY KNOWLEDGE AND BELIEF.

THIS SURVEY IS MADE FOR THE USE OF THE PRESENT OWNERS OF THE PROPERTY, AND ALSO THOSE WHO PURCHASE, MORTGAGE, OR GUARANTEE THE TITLE THERETO WITHIN ONE (1) YEAR FROM DATE HEREON.

David F. Abell

DAVID F. ABELL
WISCONSIN REGISTERED LAND SURVEYOR, S-1596

November 27, 2007

DATE: November 27, 2007 JOB NUMBER - 07025
NOTE: THIS IS NOT A CERTIFIED COPY UNLESS SEALED.

ORDERED BY: MIKE REDMOND
25W705 HARRISON STREET
WHEATON, IL 60187