

PLAT OF SURVEY
-OF-

LOT 1 OF CERTIFIED SURVEY MAP NO. 4097, RECORDED IN THE OFFICE OF THE REGISTER OF DEEDS FOR WALWORTH COUNTY ON NOVEMBER 15, 2007 IN VOLUME 25 OF CERTIFIED SURVEY MAPS AT PAGE 306, AS DOCUMENT NO. 723704. LOCATED IN PART OF THE NORTHEAST 1/4 OF THE SOUTHWEST 1/4 OF SECTION 14, BEING IN TOWNSHIP 1 NORTH, RANGE 17 EAST OF THE FOURTH PRINCIPAL MERIDIAN, IN THE TOWNSHIP OF LINN, WALWORTH COUNTY, WISCONSIN.

SURVEY FOR: DAVID GEILS
SURVEY LOCATION: W3137 WILLOW ROAD, LAKE GENEVA

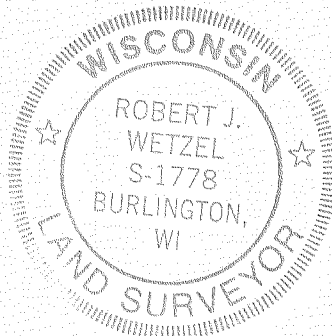
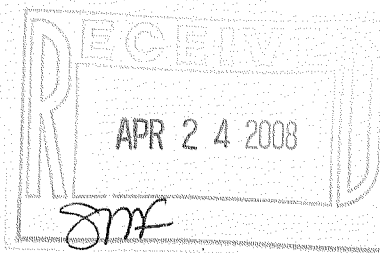
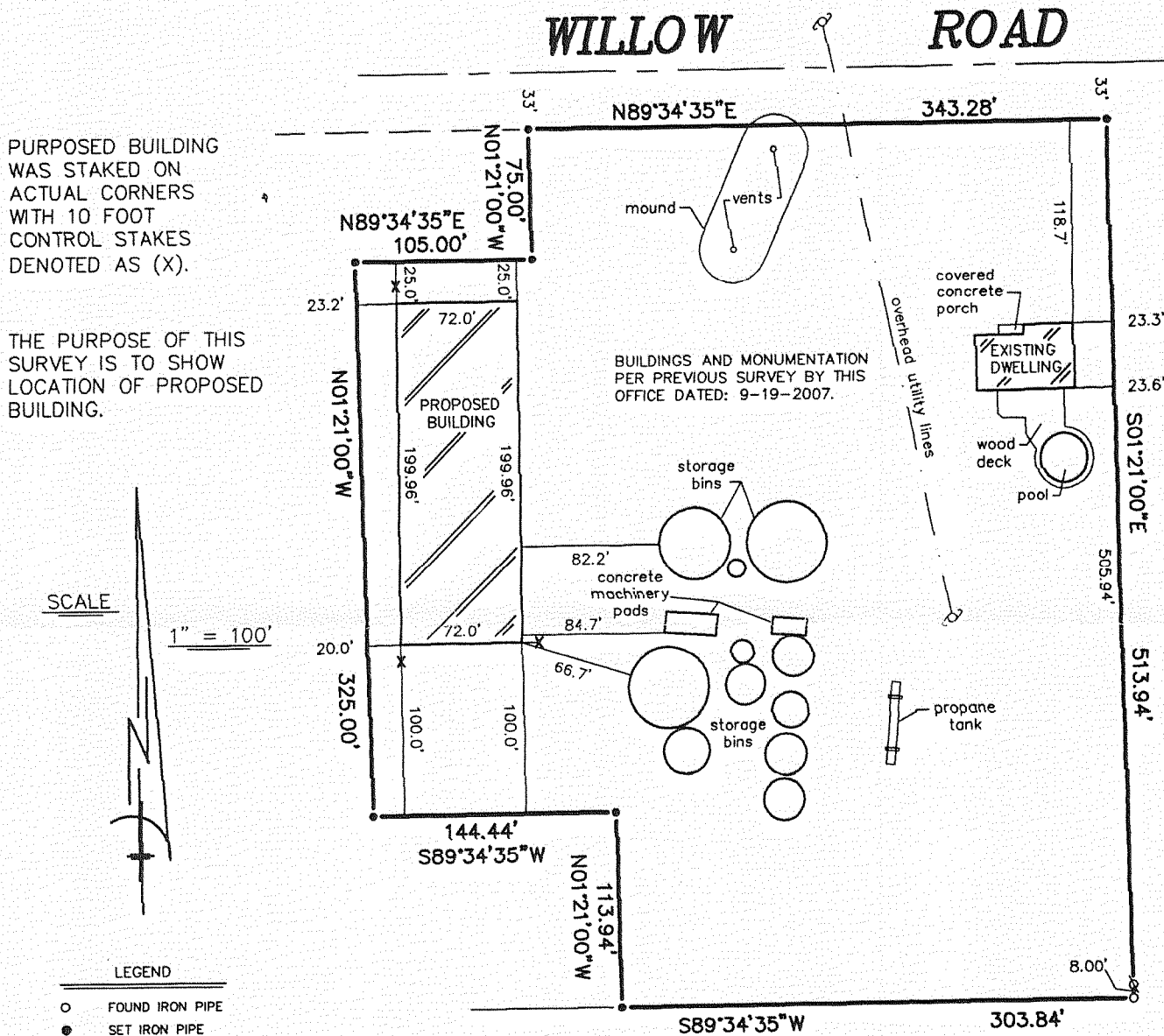

"I hereby certify that I have surveyed the above described property and that the above map is a correct representation thereof and shows the size and location of the property, its exterior boundaries, the location of all visible structures and dimensions of all principal buildings thereon, boundary fences, apparent easements, roadways and encroachments, if any."

"This survey is made for the use of the present owners of the property, and those who purchase, mortgage, or guarantee the title thereto within one year from date hereof."

THIS IS NOT AN ORIGINAL PRINT
UNLESS THIS SEAL IS RED.

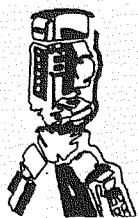

B.W. SURVEYING, INC.

412 N. PINE STREET
BURLINGTON, WI 53105
(262)-767-0225

Robert J. Wetzel
ROBERT J. WETZEL

S-1778

JANUARY 24, 2007

DATE

7666-B

JOB NUMBER