

PREPARED FOR
STACEY SCHULTZ
KEEFE REAL ESTATE
751 GENEVA PARKWAY
LAKE GENEVA WI. 53147

PLAT OF SURVEY

-OF-

LOTS 45 AND 47 OF SHORE HAVEN SUBDIVISION LOCATED
IN SECTION 18, TOWN 1 NORTH, RANGE 17 EAST, TOWN OF
LINN, WALWORTH COUNTY, WISCONSIN.

KROTT SURVEYING INC.

N3705 WILLOW BEND LANE
LAKE GENEVA WI. 53147
PHONE # (262)248-3697
FAX # (262)249-0639

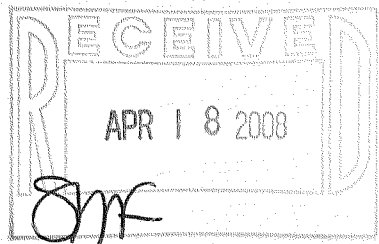
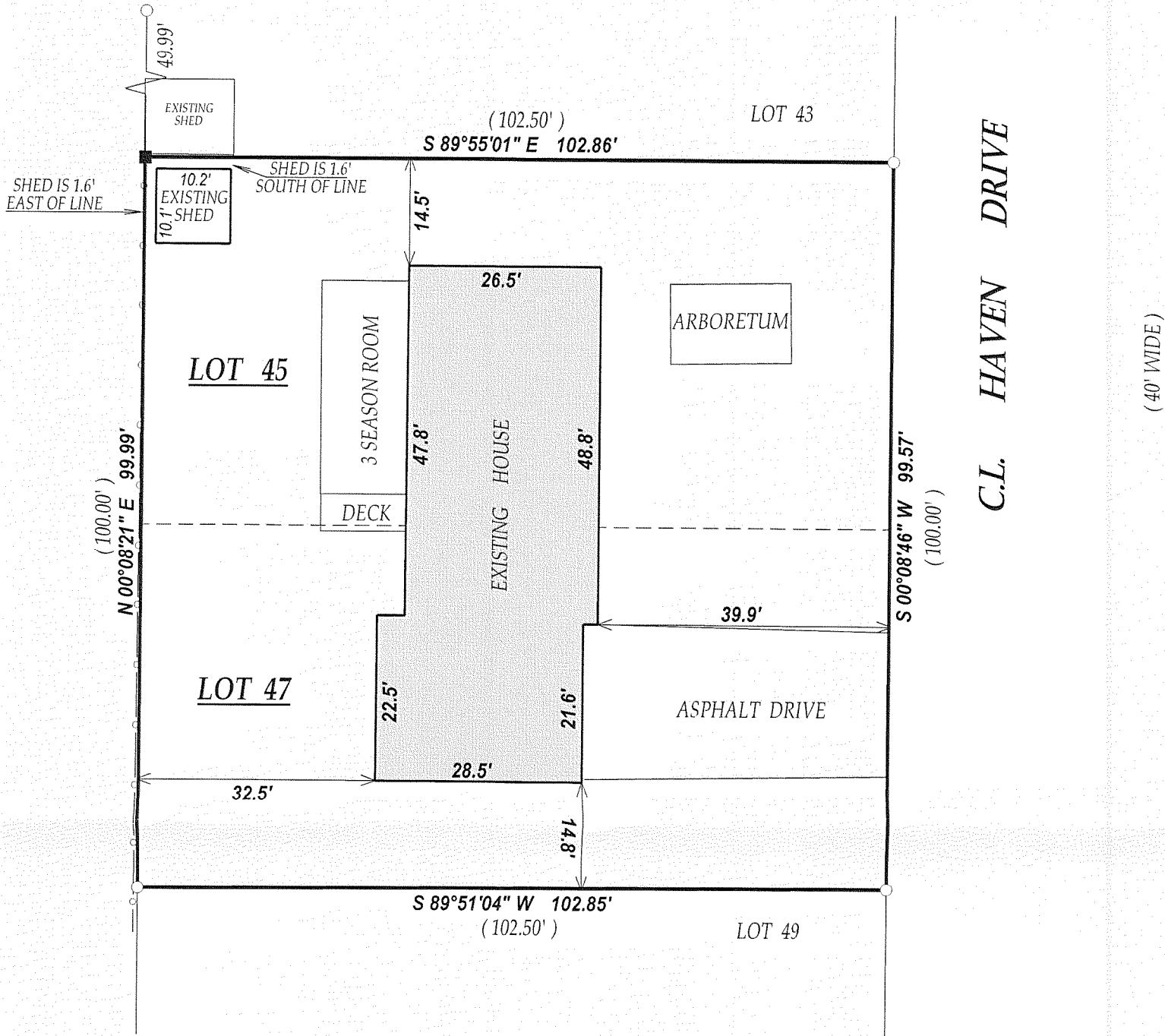

NOTE : NOTE BEARINGS ARE ASSUMED.
NOTE : DUE TO SNOW COVER ALL IMPROVEMENTS MAY NOT BE SHOWN

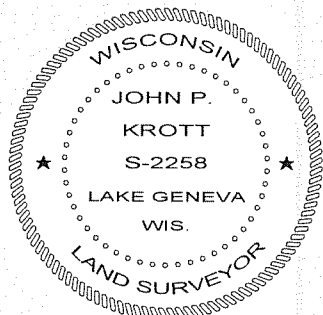
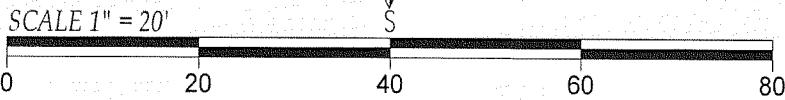
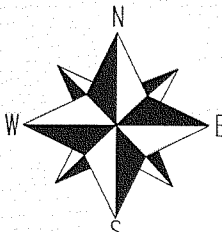

[Signature]
JOHN KROTT S - 2258
Wisconsin Registered Land Surveyor
(original if signed in red)

LEGEND
○ FOUND IRON PIPE
⊕ CONCRETE LID
⊙ VENT
(xx) RECORDED AS

JOB # 08-021 TAX ID # ISA00044
DATED THIS THE 25th DAY OF FEBRUARY 2008.

COMPARE LEGAL DESCRIPTION ABOVE AND DRAWING WITH DEED.
FOR BUILDING RESTRICTIONS AND EASEMENTS NOT SHOWN REFER
TO DEED, ABSTRACT SOURCES AND LOCAL MUNICIPAL CODES. NOTIFY
THE SURVEYOR IMMEDIATELY OF ANY DISCREPANCY.
"I hereby certify that I have surveyed the above described property and that
the above map is a true representation thereof and shows the size and
location of all visible structures, apparent easements and encroachments
if any."
This survey is made for the present owners of the property, and those who
purchase, mortgage, or guarantee the title thereto, within one year from
the date hereof.

ISA - 44

117-2921