

**LAND-MARK SURVEYING**  
Mark L. Miritz  
Wisconsin Registered Land Surveyor S-2582

N9330 Knuteson Drive  
Whitewater, WI 53190  
Phone: (262) 495-3284  
FAX : (262) 495-8421  
LAND-MARKSURVEYING.COM

## PLAT OF SURVEY

**LOT 96 OF LAKE GENEVA BEACH SUBDIVISION, A SUBDIVISION  
LOCATED IN GOVERNMENT LOT 4 IN THE S.W. FRACTIONAL 1/4  
OF SECTION 11, T1N, R17E, TOWN OF LINN, WALWORTH COUNTY,  
WISCONSIN.**

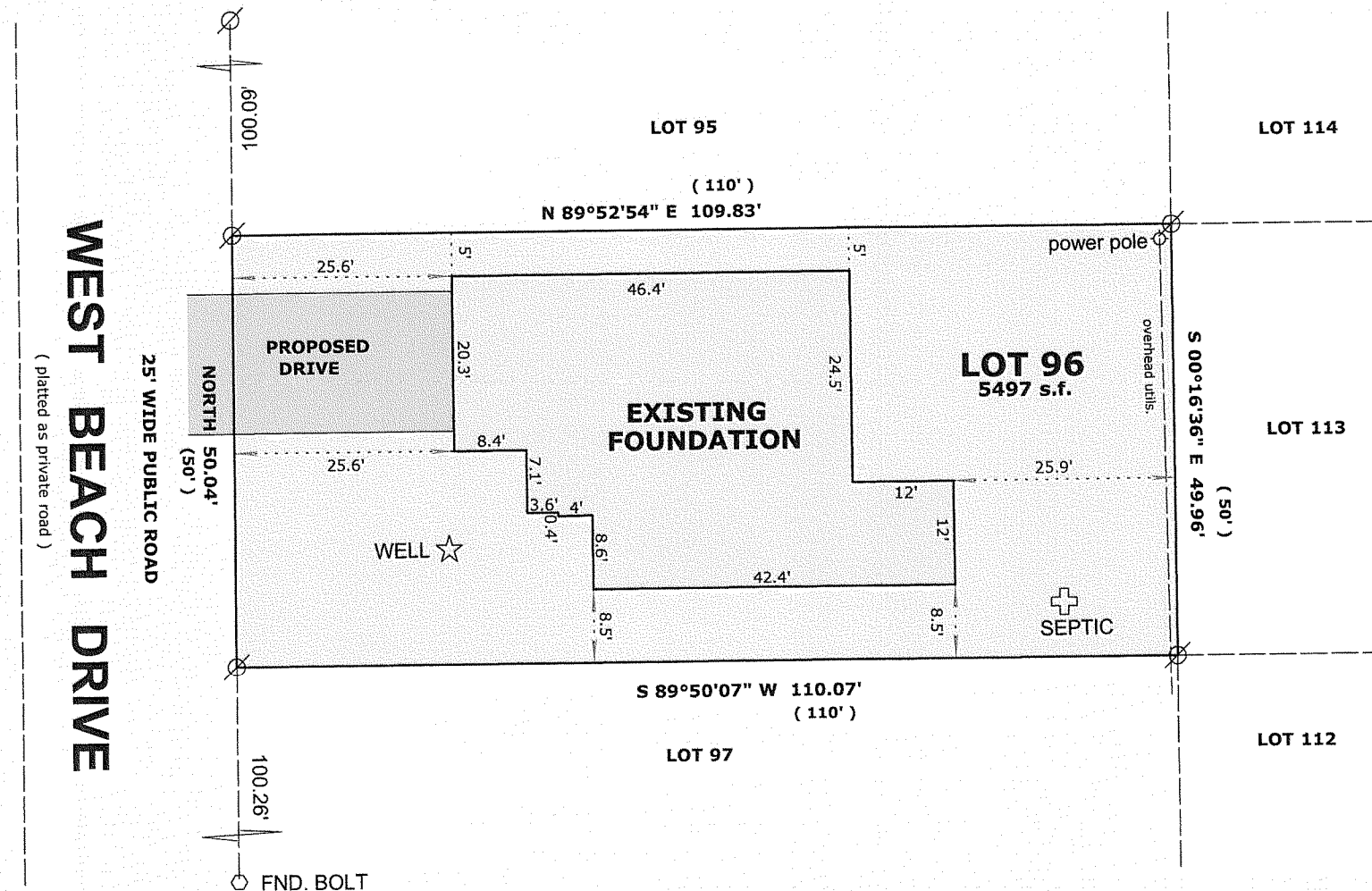

**OWNER: BARBARA A. SMITH  
12633 S. MELVINA  
PALOS HEIGHTS, IL. 60463**

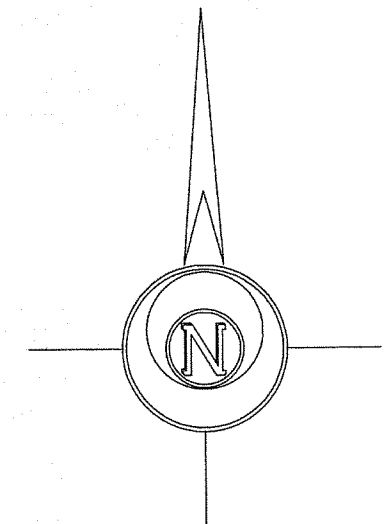
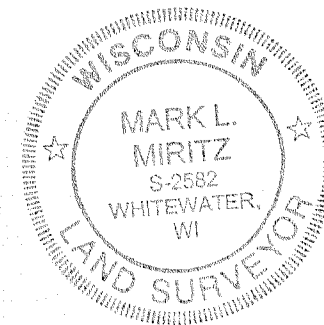
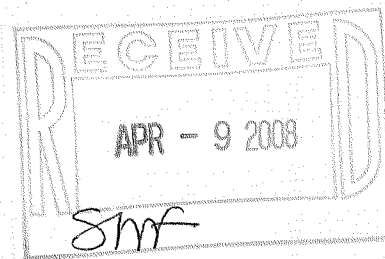

### LEGEND

- FOUND IRON PIPE
- FOUND IRON ROD
- FOUND COUNTY MONUMENT
- FOUND CONCRETE MONUMENT
- CHISEL CUT IN CONCRETE
- SET IRON ROD, 24" LONG, WEIGHING 1.5 LBS./LINEAL FT., 3/4" DIA.
- ( x x ) RECORDED AS DIMENSION
- X-X- EXISTING FENCE

**SCALE: 1" = 20 FEET**

"I hereby certify that the above described property has been surveyed by me or under my direction and that the above map is a true representation thereof and shows the size and location of the property, its exterior boundaries, the location of all visible structures and dimensions of all principal buildings thereon, boundary fences, apparent easements, roadways and visible encroachments, if any."  
"This survey is made for the use of the present owners of the property, and also those who purchase, mortgage, or guarantee the title thereto within one year from date hereof."

*Mark L. Miritz*  
**MARK L. MIRITZ  
WISCONSIN REGISTERED  
LAND SURVEYOR S-2582**

REVISED MARCH 21, 2008 TO SHOW FOUNDATION "AS BUILT"

DATE: NOV. 8, 2007 JOB NO. 07.1102

ILGB-87

117-2917